Alta Prov Library Dec 63
Alta Legislative Bldg

The Vulcan Advocate

MAR 22 1963

COMPLETE COVERAGE OF THE COUNTY OF VULCAN

Authorized as Second Class Mail by the Post Office Department, Ottawa, and for payment of postage in cash.

50th Year, No. 33 | THE VULCAN ADVOCATE, WEDNESDAY, MARCH 20, 1963 | Subscription $3.00 a year

Annual F & G Sportsmen's Night On March 28

The Vulcan and District Fish and Game executive meeting of March 8 dealt with a variety of coming events ranging from the annual Sportsmen's Night on March 28 to the holding of the Junior Fish Derby during May.

Banquet tickets for the Sportsmen's Night have been distributed and another good crowd is expected at the Vulcan Cafe to hear, among other personalities, the provincial president of Fish and Game, Ben Rosneau. Mr. Rosneau resides at Bruderheim, Alta., and is making a swing through Southern Alberta where he will attend several annual banquets. Among other features on the program are the trophy awards, color wildlife films and the annual report of retiring president Bill Holton.

The major change in the annual Junior Fish Derby is that this year it will be held at Lake McGregor for a full week, May 19-26, rather than just one day as has been the practice in other years.

Kids' Night will be held again this year with the date set at Friday, April 19.

An invitation by the Arrowwood Lions Club to host Fish and Game members at a meeting at Arrowwood on April 15 was accepted. A display of hunting equipment and horns will be shown and the work of the Association will be explained.

May Organize Young Men's Kinsmen Club

Representatives of Lethbridge, Brooks, Bassano and Claresholm Kinsmen Club have attended two meetings in Vulcan recently at the request of several young businessmen and farmers to investigate the possibility of forming a Kinsmen Club here.

Kinsmen Clubs are Canadian in origin and are service organizations dedicated to community and district work and to the fellowship of young men. Age limits are from 20 to 40 years. Those interested in such a club for Vulcan feel there is a definite place for a group taking in that age category and a supper meeting is set for Wednesday, March 27, which is expected to reveal, by the attendance, whether there is enough support for such a club. An invitation is being extended men in this age category and the only obligation is the price of the meal.

Visiting Canada For First Time

Bill Peterson of Mossleigh and Lionel Lucas flew to Ellensburg, Wash., Saturday morning in Mr. Peterson's Bonanza. Leighton Lucas, a student of C.W.S.C., returned with them Sunday for a mid-term vacation. Accompanying Leighton is Miss Marie-Chantal Dominique Catherine dos Santos ("Miche" for short), a French instructor at C. W.S.C. Miche left Paris six months ago to come to America to teach French as well as to study Philosophy. She will be returning to Paris at the end of the college term.

It is hoped Miche enjoys Canada and Canadians and particularly her stay in Vulcan during her first visit to this country.

Our Canadian Red Cross serves this community, the nation and the world in so many ways.

Drama Group Will Present Plays

A successful workshop on stage makeup was held recently by the Vulcan Drama Group with H. Earle of the Allied Arts Centre, Calgary, as instructor. There were three two-hour sessions, which were both informative and interesting, and they were attended by members of the drama group and some of the high school students.

The Drama Group has been busy rehearsing three one-act plays to be presented in the high school auditorium on Thursday, April 4. They are "Heat Lightning" with a cast of three; "The Happy Journey" with a cast of six and a comedy, "For the Love of a Horse" with a cast of six. The same evening the Queen Dramettes of Carmangay will present another one-act play, "Mouse to the Rescue."

The Vulcan group's production of "For the Love of a Horse" has been entered in the Southern Alberta One-act Drama Festival to be held at Stirling on April 20.

Appearing in the play "For the Love of a Horse" is the cast shown above who are, from left to right, Sharon MacLeod, Angelo Murphy, Marg Webber and Mrs. M. E. Koziol, seated.

60 Farmers At Meeting

Ask For Implementation Fed. Crop Insurance Act

A well attended meeting to discuss Crop Insurance was held in the Canadian Legion Hall on Saturday ,March 16, when about 60 farmers representing the various districts of the northern part of the County were present.

The schemes presently operating in Saskatchewan and Manitoba under the Federal Crop Insurance Act were discussed. Under the federal act passed in 1959, the federal government and the provincial government share the cost of administration and 20% of the cost of premium is contributed by the federal government.

The crop insurance, which covers all the normal risks of hail, drought, rain and water damage, plant and insect damage, is based on 60% of the long-term average yield and on the average price received over the past five years. The figure arrived at in this manner is supposed to equal the cost of production.

When insured under the plan, the farmer is no longer subject to PFAA payments or levies.

After considerable discussion, the following resolution was passed: "That this meeting favor the formation of a committee to promote crop insurance in the County of Vulcan and to urge the provincial government to pass the enabling legislation at the present session so that a pilot area might be set up for the 1964 crop year in the County of Vulcan.

The committee elected includes D. H. Galbraith as chairman, Earl Ericksen of Vulcan, Bob Scott and Jack Bushell of Milon and C. J. Versluys of Champion, with additional members to be appointed from other areas of the county. Clarence Roth, District Agriculturist, will serve in an advisory capacity.

Church To Have First Services

The first worship services to be held in the new Vulcan Evangelical United Brethren Church will be this Sunday, March 24. Some six months after the former place of worship was damaged by fire, the new sanctuary is ready for occupancy. The times of the Sunday services will be: Sunday School at 10:00 a.m., Morning Worship at 11:00 a.m. and Evangel Hour at 7:30 p.m.

The congregation has expressed its gratitude to both the United and Anglican congregations for the gracious way in which their churches were made available to the E.U.B. members during the time of construction of the new building. Rev. M. R. Heebner, speaking for his congregation, also expressed appreciation to the many individuals in the community who helped in the building of the new church.

The official dedication of the Vulcan E.U.B. Church will be on May 19 and an invitation has been extended to all interested to attend the dedication services. A fund has been instituted for a Memorial Organ, to be dedicated to the memory of Rev. G. F. Weurfel, the former pastor of the church.

District Youngsters Excel At Calgary 'Star' Festival

At the Eastern Star Festival held March 8 and 9, in Calgary, Judy and Stewart Galbraith and Donald Hansen were contestants in several classes.

In the girls' solo class for nine years and under, Judy Galbraith placed first with a mark of 85 while Linda Stearn of Calgary placed second with a mark of 80.

In the "leider" class for 14 and under, Stewart Galbraith and Donald Hansen placed two entries. For the first entry, Donald accompanied Stewart on the piano for a selection named "Sunday". The marks were 82 for Donald and 85 for Stewart. For the second entry, Stewart accompanied Donald using the same selection. The marks were 84 for Stewart and 86 for Donald, giving Stewart a total of 169 marks and Donald 168 marks.

In the boys' solo class for 13 years and under, singing the selection, "The Lark in the Morn" Stewart received a mark of 86 and Donald 85.

Stewart and Judy entered the duet class for 12 years and under singing, "O Dear What Can the Matter Be?" they placed first with a mark of 78.

More Features For 50th Anniversary

Two new features were added to the varied agenda for the three-day celebration of Vulcan's 50th Anniversary, June 29, 30 and July 1. Saturday morning, in addition to the start of the Shopping Day downtown, the Annual Vulcan District 4-H Clubs' Show and Sale will be held, while during the afternoon the Vulcan Fire Brigade hopes to play host to a hose-laying contest involving fire crews from possibly 15 other towns.

These additions were agreed upon at a short meeting of members of the anniversary committee held Wednesday night, March 13. The Calf Show and Sale has been a popular agricultural event and is expected to find much interest among visitors. Although Vulcan Fire Department crews have attended hose laying contests at other towns this will be the first such event for Vulcan. Deciding factor in this feature will be the stage of the town's water development at that time.

With just over three months of preparation time left, Wm. Richardson, who was chairman of the meeting in the absence of M. R. Morrison, expressed concern at the organizing yet to be done and comparatively short time left. In order to complete a schedule of activities for the three days another meeting is scheduled for Tuesday night, March 26, in the Vulcan Lodge Hall and all representatives of various participating bodies are urged to attend.

Several names of Vulcanites now residing elsewhere have been turned in, in response to a call for such addresses in order that invitations may be sent and it is hoped the list will grow as time goes on and that present residents will try to arrange family reunions or have old friends returning for that weekend. Names and addresses of ex-Vulcanites may be sent to the 50th Anniversary Publicity Committee, c/o Box 389.

Mixed Bonspiel Will Wind Up Curling Season

There will be a Mixed Bonspiel to wind up the curling season in Vulcan, starting next week, either Monday or Tuesday. Curling draws will be daily at 5:00, 7:00 and 9:00 p.m., with entry fee being $1.00 each for curling members and $2.00 each for non-members.

There will be three events with three games guaranteed.

Anyone wishing to enter this bonspiel should leave their name at the rink or with Dan Watson or Ray Wellman. Rinks will be made up with at least one lady on each rink and outside entries with two ladies on each rink will be accepted.

Commissioner At Guide-Mother Annual Banquet

The annual Guide-Mother banquet was held Saturday, March 16, at the Vulcan Lodge Hall where 27 Guides, their mothers and guests sat down to a sumptuous turkey dinner.

Commissioner Hayes and her daughter, Mrs. Duane Binnings of Arrowwood were honored guests. Patrol Leader Valerie Graham acted as mistress of ceremonies throughout the evening.

Commissioner Hayes' address compared a Guide's life with the building of a camp fire — it was most enjoyable because it had a message for everyone.

Special mention was given to the testers, Ida Henry, Kay Brooks, Rudy Jamison, Olga Hess, Romona Pickersgill and badge secretary Pat Collier for their time and effort that they have given so willingly for the Guides.

Presentations included Hostess badges to Diana Ohler, Laurie Steiner, Shirley Markert and Sylvia Graham; First-aid badges to Shirley Markert and Valerie Graham and a Six-year Service Star to Shirley Markert.

Institute Hears Conference Reports

The March meeting of Reid Hill WI was held at the home of Mrs. L. Henry with 12 members and visitors present. Mrs. John French, vice-president was in the chair in the absence of the president, Mrs. C. Love. Assisting Mrs. French was acting secretary, Mrs. J. C. MacMillan. The punctuality draw was won by Mrs. Percy Myers.

Correspondence was very light and dealt with routine matters. Mrs. E. Deal and Mrs. J. French, who had attended the recent District Conference in Calgary as delegates from Reid Hill gave very interesting and comprehensive reports.

Roll call was answered with "My Earliest Ambition" and proved amusing and interesting. Mrs. Henry gave a fine demonstration on the art of lace blocking which was much appreciated. Two piano accordian selection played by Caroline Henry were enjoyed after-which a delicious St. Patrick's lunch was served by the hostess.

Dr. Koziol Speaker At AARN Meeting

The regular meeting of the AARN Chapter 28 was held on Wednesday, March 6, at 8:00 p.m., in the basement of the Anglican Church. President M. Graham opened the meeting with the Lord's Prayer. Thank-you notes and correspondence was read and discussed and M. Graham instructed the nurses where each was to report in case of disaster.

S. Fitzpatrick asked for volunteers to help with the Red Cross drive on March 20.

After adjournment of the meeting, M. Locke introduced Dr. Koziol who showed a film and gave a very interesting talk on the importance of pre-natal care and nurses' role in the different stages of labor. A question period followed.

A delicious lunch was served by P. Collier, R. Jamison and H. Giles.

Elks Spearhead Drive

$50,000 Target Set For Artificial Ice

Since the Vulcan Elks Lodge announced its intentions of spearheading a drive to bring artificial ice to the local arena, the lodge has been investigating the condition of the existing arena building, whose structure must be approved before further plans can be made.

M. S. Mitchell of the Meech, Mitchell, Robins Associates, of Lethbridge has completed an inspection of the building and considers it generally adequate. Most important in the line of repairs needed is increased roof support at one end. Repairs to the roof, which has started to leak, and fairly drastic renovations to the entrance and dressing room end of the rink will be made. Rough plans for this latter detail are being drawn up at present.

The arena was originally constructed in 1922 and came through the Vulcan tornado in 1927 with only the loss of a few shingles, according to Bruce Roe.

The Elks have been given promise of assistance by practically all local organizations, resulting from the survey done last year by the Artificial Ice Commission which laid such groundwork. A partial list of representation includes: the Elks— Pat Walker, Norm Pettie, Norm Bucholtz; Lions Club— Boyd McKay, Morley Scoble; Town Council— George Richardson, John Wolfe, Ross White; Royal Purple— Mrs. F. E. Atkinson; Legion— Frank Wythe. Now that a go-ahead has been received on the building, these representatives and others will launch a campaign to raise a sum up to $50,000 to bring artificial ice to the arena by a target date of this winter, 1963.

One immediate fund raising project will be the promotion of a raffle to be drawn for in conjunction with the celebration of Vulcan's 50th Anniversary on July 1. This is the only scheme of this type presently planned by the committee as it is felt with so much money involved in the artificial ice project a direct contributory plan would be necessary and also more palatable to the public rather than continuous smaller draws, etc. To those on fixed income or who could not afford a sizeable amount at once, plans are being made so that a small amount could be given each month during the year and spreading such a donation over a period of three years.

The $50,000 figure includes a cement floor and all work done by the contractor. The cost of cement floor is approximately $14,000 and is still being deliberated and also not considered is the volunteer labor which might be available.

In addition to this project, Elks members are tied in heavily with 50th Anniversary plans and are organizing the big parade and sports day on July 1.

Prime Minister At Pincher Creek

Prime Minister John Diefenbaker will highlight his tour of the Macleod constituency by speaking at an open public meeting in Pincher Creek, Saturday, March 23.

Travelling by special train from Calgary, the Prime Minister and Mrs. Diefenbaker will make five intermediate stops between Calgary and Lethbridge and then proceed to Pincher Creek via Fort Macleod. Purpose of the stops is to give the Prime Minister an opportunity to meet the constituents of Macleod personally.

Also travelling with the official party will be the incumbent M.P. for Macleod, Dr. Lawrence E. Kindt and Mrs. Kindt.

1963 marks the Centenary of the founding of the International Red Cross.

MR. AND MRS. TOM LUCAS

On Saturday, Feb. 2, Mr. and Mrs. Tom Lucas of Vulcan celebrated their golden anniversary. They were married in Nanton in 1913 and resided in the Armada district until 1948, when at that time they moved to Vulcan where they have resided since.

Open house was held at their home in Vulcan with several attending from Calgary, Lomond, Armada and Vulcan. They received congratulatory greetings from the Lieutenant Governor of Alberta, Honorable Percy Page, Premier Manning, Prime Minister Diefenbaker, Dr. Lawrence Kindt, M.P., Rev. Peter Dawson, M.L.A., also many telegrams from the coast and greetings from England, along with cards and presents from their many friends.

All the immediate family were present, these being their daughter, Mrs. Alice (Catherine) Grant; their sons, Gordon and Bill and families; also Miss Jeanne Hunt of Calgary and Mrs. Mamie Dawson of Calgary, close friends of the family who spent the weekend with them.

The family presented their parents with a beautiful plaque. A lovely three-tiered cake decorated with yellow roses topped with a golden cup surrounded by a wreath of flowers was made by their daughter-in-laws and decorated by Mrs. Georgina Bennett.

Central High Plans Sports Award Banquet

A banquet to honor the school students active in sports this term is being planned for the Central High School on Friday, May 3.

At this event, sports "letters" will be presented to the students who have earned them and an outstanding guest speaker will be secured for the occasion. Tickets will be available to all interested in attending.

Academic awards will be presented some time in September, when graduates of the previous term will also be honored.

Farewell Honors Mrs. M. Dobbs

Some 60 friends from Vulcan and district called Sunday afternoon at St. Aldhelm's Church Hall to bid farewell to Mrs. Margaret Dobbs, one of the town's long-time residents and business women. The ladies of the guild were hostesses for the occasion.

Bouquets of green--tinted carnations and other spring flowers, with bunches of pussy-willows graced the table of the guest of honor, Mrs. E. King, Mrs. P. McAskile, Mrs. O. B. Roe and Mrs. R. Todd shared pouring honors, at the silver tea services.

Mrs. W. A. Fitzpatrick, on behalf of the church, presented Mrs. Dobbs with a lovely silver tray and several individual gifts were also received by the honored guest. Mrs. Dobbs has been a parishioner of St. Aldhelm's since coming to Vulcan some 33 years ago and a member of the Guild for many years.

16 Rinks Entered

Barons Rink Wins Annual Invitational School 'Spiel

A two-day, invitational bonspiel at Vulcan with 16 rinks from county high schools taking part brought school curling to a close for another year.

Winner of the first event and the grand aggregate was the Barons rink skipped by Dwight Ford, with Glen Turner, Betty Ann Rauhala and Gwen Turner. Members of the rink were presented with large individual trophies and their names were placed on the Lloyd's Jewellery Trophy, emblematic of the grand aggregate championship in the annual bonspiel.

Other winners in the first event were: 2nd, Allan Deal, David Lundgren, Leslie Lucas and Kathy Smith; 3rd, Gary Kennedy, Ed Gallagher, Marion Willard and Charlene Webb; 4th, Brian Bittorf, Barry Gore, Joy Black and Carolyn Robertson, from Milo.

Winning the second event were Robert Dow, Gary Lundgren, Carolyn Haga and Carol McAskile. Placing second in this event were John Prater, Shirley Sandberg, Wallace Prater and Maxine Ditto.

In the third event, Jim Anderson won an extra-end, last rock thriller over Gary Beagle. Other members of the Anderson rink were Raymond Warren, Donna Schneider and Laura Fulton. With the Beagle rink which won second place, was David Clark, Dawna Haga and Susie Robertson.

* * *

The last basketball game of the season, played at Central High School last Wednesday, saw the senior boys' team play to a tie with the Claresholm Rainbows.

The calibre of play was very good and high scorers for Vulcan were Doug Graham 20, Terry Rhodes 13, John Robinson 11, Wayne Green 7 and Gary Hilz 6. Other members of the team were Bob Cockwill, Lyle Ferguson, David Lundgren and Graham Markert.

IGA

Deliveries—
10:30 a.m. - 3:30 p.m.
Prices Effective—
Thurs., Fri., and Sat.
Phone Orders
Accepted, Phone 302
We Reserve the Right
to Limit Quantities

Instant Coffee
Nabob, 6 oz., 15c OFF . . . **.89**

FANCY PEAS
Green Giant, 15 oz.
FANCY CREAM CORN
Green Giant, 15 oz.
4 FOR **.75**

Minute Rice 24 oz. .77
Soup Campbells Vegetable 4 tins .59
Fancy Biscuits IGA, 3 pkgs. 3 pkgs. .89

ROBIN HOOD
FLOUR 10 lbs. . . . . **.89**

NABOB
Jelly Powders 12 for . . **.95**

CHICKEN NOODLE
Soup Delmar . . . . . 10 PKGS **1.00**

FRYERS Whole & Tray Pack, Tender Grown. Per lb. . . . . **.49**

Lamb-in-a-Basket Economical budget stretcher, lb. .33
Leg-o-Lamb Free bottle mint sauce with each roast, lb. .65
Lamb Loin Chops From finest quality young lamb, lb. .65

Corn Beef Swift's, Deep flavored lean, 2 to 3 lb. chunks, lb. .89
Weiners Maple Leaf, Skinless, 1-lb. pkg. .45
Cooked Ham Maple Leaf Sliced, 6-oz. vacuum pkg., each .59
Devon Sausage Skinless, 1-lb. pkgs. 3 for 1.00

Cottage Roll Maple Leaf, string tied. Ready to serve, extra lean, lb. .79
Whole Lamb Cut and wrapped for your freezer, lb. .45
Halibut Steaks or Roast, lb. .63
Salmon Steaks or Roast, lb. .89

Bananas 2 LBS **.39**
Cauliflower Each .29
Potatoes New, white 5 LBS **.49**
Grapefruit Coachella 5 FOR **.49**

GREEN GIANT
Niblet Corn
4 for .79

MIR Liquid Detergent, 24 oz. Buy one, get one free **.79**
LIQUID DETERGENT Maple Leaf, 24-oz. plastic jug .79
CHEDDAR CHEESE SPREAD Maple Leaf, 16 oz. .69
DOMESTIC SHORTENING 2½-lb. cannister .99
CADBURY CHOCO 2-lb. Family Size 1.19
PURE STRAWBERRY JAM 2-lb. tin .67
APPLE & STRAWBERRY JAM 2-lb. tin .57

PANTRY SHELF FLAKED
Tuna Fish
6 oz.—
3 for .69

Have Confidence

IN TOMMY DOUGLAS

HE KNOWS WHAT HE IS DOING!

VOTE NEW DEMOCRATIC PARTY

Vote GRIFFIN X

Authorized by Macleod N.D.P. Association

— LLOYD ANDERSON —

Macleod Welding

152 23rd Street — Fort Macleod, Alberta

COMPLETE CLOSING OUT

SALE

SATURDAY, MARCH 23rd, 1963

TIME— 10.30 A.M. ABSOLUTELY NO RESERVE

TERMS — CASH

— SHOP EQUIPMENT —

Mechanical Hand Press; Complete Forge and Blower; Anvil; Trip Hammer; Post Drill; Floor Grinder; 2 Bench Grinders; 4 Bench Vises; Blacksmith Tools, Tongs, Etc.; Wheel Aligner; ¾-Inch Drill; USS & SAE Tap and Die Set, Butterfield ¼ inch to 1 inch; Harris Acetylene Welding Outfit Acetylene Welding Cart on Rubber; Smith 200-amp Electric Welder; 32-volt Welder; Aircraft Generator; Disc Sharpener; Quantity Welding Rods; Hydraulic and Screw Jacks; Giant Hand Hoist, 1-Ton; Endless Chain Hoist; 8-Inch Endless Belt; Quantity Chisels, Punches, Hammers, Crowbars, Pinch Bars, Line Shaft Pulleys Post Drill Bits, Log Chains and Boomers, Parts Bin, Nuts, Bolts and Washers.

— MISCELLANEOUS —

5 Gals. TRC Plastic Coating; 10 Gals. TRC Asbestos Roof Coating; 5 Gals. No. 90 Shell Gear Oil; 10 Gals. MOP; 5 Gals. 128 Oz. 2HD; 3 Gals. Pandrinox; 1 Gal. Panogen; Wheelfellows; Spokes; Shafts and Miscellaneous Wheel Woods.

— OFFICE FURNITURE —

Desk; Filing Cabinet; Safe; Combination Cash Register and Adding Machine; Counter; Fire Extinguishers.

— MACHINERY —

8-Ft. One-Way Cockshutt Seeder; Gang Plow; 12-Inch J.D. 650 Tool Bar; 2½-h.p. Air Cooled Motor in good condition; VE4 Used Wisconsin Air Cooled Motor; 2 Speederod Weeders, 14-Ft., like new; New 5-Inch 28-Ft. Grain Auger and Transport; Merry Tiller Garden Tiller, like new; 1,350-Bus. Granary with floor; 12 Section Malco Harrow Drawbar; 1952 M-H 55, hyds.; New Idea Mower, trailer type, 7-ft.; Propane Brooder, complete; 4 Sections Flexible Harrows; Rubber-tired Wagon and box; 6-Inch 14-Ft. Grain Auger and Transport.

— SALE CONDUCTED BY —

Fort Macleod Auction Service

Phone 538 — Fort Macleod

— AUCTIONEERS —

K. E. HURBURT LIC. NO. 204 JERRY HAMMON LIC. NO. 406

District News

MILO

Mr. and Mrs. Pete Wills have their grand-daughter, Maxine Brooks staying with them for a few days.

Mr. and Mrs. Ray Gerding attended the funeral for the late Frank Shaw at Vulcan on Friday.

Mr. and Mrs. Bill Deitz and family motored to Calgary on Saturday.

Mr. and Mrs. Allan McAskile of Pincher Creek were weekend guests at the home of the latter's parents, Mr. and Mrs. Wilf Bittorf.

Mr. and Mrs. Darwin Phillips and Barron of Lethbridge spent the weekend at the Gladys Phillips home.

Mr. and Mrs. Jay Bartsch of Calgary spent the weekend with the Bob Bertrand's and John Bartsch's and attended the Masonic banquet and dance on Friday night.

The Masons held their annual banquet and dance on Friday night with a very good attendance.

Mr. and Mrs. Hirst Goldthorpe and Keith of Lomond were Sunday guests at the J. R. Goldthorpe and Ken Stumpf homes.

Seven rinks from Milo are entered in the Lomond bonspiel this week.

Mr. and Mrs. Harvey Chaffee and family visited at High River on Sunday.

The Milo school will be holding their variety show on Friday night at the school.

Mr. and Mrs. Ken Stumpf and family and J. R. Goldthorpe were Saturday supper guests at the John Stumpf home at Calgary. While in the city they also attended the hockey game.

Friends of Floyd Armstrong will be sorry to hear he is a patient at the Vulcan hospital. A speedy recovery is extended to him.

Weekend guests at the Don McKay home were Mr. and Mrs. Vic Bourdage and two daughters of Maple Creek, Saskatchewan. Mr. Bourdage is Mrs. McKay's brother.

Kathleen Beechman of Calgary spent the weekend at the home of her parents.

Mrs. Silva Jones is the proud owner of a new red and white 63 Oldsmobile car.

Mr. and Mrs. Charles Anderson of Calgary were weekend guests at the E. A. Anderson home.

Carol Black and Garry Bertrand of Calgary spent the weekend at the home of their parents.

PETERSON

FARM EQUIPMENT LTD.

JOHN DEERE DEALERS

Milo, Alta.

— Phone 7 —

STURDIE OILS GOODRICH TIRES

BERRYWATER

Mr. and Mrs. Warden Budd arrived home Friday after two weeks in Vancouver.

Mr. and Mrs. Sandy Henry of Majorville and Mr. and Mrs. Avery of Bassano were Friday visitors at the Bill Sharpe home.

Mr. and Mrs. Nick Horkoff were Sunday visitors to Calgary.

Mrs. Webber accompanied Willis McIntyre and family to Calgary Sunday where they visited Margaret in the Holy Cross hospital who is recovering from her operation.

Dale Dell, a student of Johnny Webber's accompanied him home from Rockyford over the weekend.

Ann and Johnny Hoobanoff of Calgary were visitors at the Nick Hlookoff home.

Mr. and Mrs. Stu Douglass were weekend visitors to Calgary.

BLACKIE

GREEN BONSPIEL

Marion Humphrey and son and Mr. and Mrs. Charlie Groeneveld were the first place winners of the A event in the green bonspiel which was completed on Tuesday. Second prize went to the H. Hanson rink, 3rd to C. Tindall and 4th to B. Burley.

In the B event— 1st, Gordon Betchel, M. Betchel, Bob Webb and A. Van Bussel; 2nd, K. McKeage; 3rd, E. Egeland, and 4th, W. Holoboff.

In the C event— 1st, D. Wooldridge, Glen Eamor, Don Thurber, and Mrs. G. Eamor; 2nd, H. Burnay; 3rd, L. Yeomans, and 4th, T. Percival.

In the D event— 1st, Mr. and Mrs. G. Bayford and Mr. and Mrs. J. Soderquist; 2nd, Bob Egeland; 3rd, Bud Westersund, and 4th, C. M. Suitor.

ARROWWOOD

Mr. and Mrs. Gerald Parkinson and family of Lethbridge were Sunday visitors at the home of Mr. and Mrs. Frank Burger.

Congratulations to Mr. and Mrs. Janus Norton on the birth of a third son in the Vulcan hospital on Saturday night.

Mr. and Mrs. Mark DeWitt have just returned home from a visit with their daughter and family at Creston, BC, Mr. and Mrs. Albert Moser.

Mr. and Mrs. Ted Burger and girls were Sunday visitors at DeWinton at the home of Mr. and Mrs. Ed Jones.

Henry Wiebe of Shouldice received word last week of the death of his father. Mr. and Mrs. Wiebe left for Manitoba to attend the funeral and their children are staying at the Hurley Wiliams and Joe Holoboff homes.

Mr. and Mrs. M. Beagle attended the funeral service of Mrs. Beagle's grandfather at Brooks last Monday.

A large crowd attended the building school in the hall on Wednesday and Thursday, sponsored by the Department of Agriculture and the Lions Club. Dinner was served both days and the men attending received much information and enjoyed themselves.

The Grades 7-8 room were hosts to Mossleigh grades on Friday evening for a boys and girls basketball game and finished up the evening with a record hop and lunch.

Best wishes for a speedy recovery are sent to Doug Phillips, who is a patient in the Vulcan hospital.

Mrs. M. H. Ward is also hospitalized, in the Calgary General, and we send her get well wishes, too.

The 4-H Club speaking competitions will be held in the club room of the hall on April 1 at 7:30 p.m. Everyone is welcome.

Allen Phillips of Trochu spent the weekend visiting with his sons and family here.

Fay Culp spent a few days in the Bssano hospital the early part of the week.

A number of Masons and their friends attended the annual Masonic supper and dance at Milo on Friday.

Vulcan Drama Group presents

Four One-act Plays

"HEAT LIGHTNING"

"THE HAPPY JOURNEY"

"FOR THE LOVE OF A HORSE"

and a presentation by the Queen Dramettes of Carmangay:

"MOUSE TO THE RESCUE"

Thursday, April 4th, at 8:00 p.m.

AT THE VULCAN HIGH SCHOOL AUDITORIUM

Adults— $1.00 Students— 75c

"For the Love of a Horse" has been entered in the Southern Alberta Festival on April 20th.

YOUR BEST DEAL

IS A GOODWILL DEAL

IN A USED CAR OR TRUCK

1961 VAUXHALL 4-DR. S.W.
New paint, new tires, radio, low mileage. Fully reconditioned for service. Only $1495

1960 BUICK 4-DR. SEDAN
V-8 engine, automatic, two tone, radio, power brakes and steering, just o.h. engine and transmission. One owner, only $2245

1960 DODGE 4-DR. SEDAN
Six cyl., std. trans., radio, shaded w.s., good tires, low mileage, fender mirrors, two tone paint $1950

1960 VAUXHALL STATION WAGON
Two tone, radio, good rubber, 4 cyl., std. This is a real good buy. Only $1375

1958 CHEV. 4-DR. SEDAN
6 cyl., automatic, blue in color, completely reconditioned $1395

1957 METEOR 4-DR. SEDAN
V-8, automatic, radio, two tone, continental rear kit, good rubber, motor has only 9,000 miles. For $1285

1956 DODGE 4-DR. SEDAN
Two tone, V-8 engine, automatic, radio, dual ex., new tires, first class condition. Just $885

1959 HILLMAN 4-DR. SEDAN
Std. trans., two tone, radio, low mileage, one owner. For just $1225

1959 VAUXHALL 4-DR. SEDAN
Blue in color, radio, ground grips, rear hitch. A real holiday car $1125

1958 PONTIAC 2-DR. HARDTOP
V-8, automatic, radio, whitewalls, fender mirror, two tone. A real snappy looking and running car. Selling for $1465

1958 PONTIAC 4-DR. SEDAN
V-8, std. trans., two tone, one owner, low mileage. Come and see $1465

1957 PLYMOUTH 4-DR. SEDAN
V-8, a.t., radio, two tone paint, wheel discs, fender mirrors, good rubber and motor has been replaced not too long ago. Only $995

1956 PLYMOUTH 4-DR. SEDAN
V-8, a.t., two tone green and yellow, low mileage. For $885

• THESE ARE JUST A FEW OF OUR GOOD USED CARS. WE STILL HAVE A GOOD SELECTION OF OLDER MODELS.

- TRUCKS -

1958 INT. ½-TON L.W.B.
New paint job, good tires, low mileage, one owner $1265

1959 INT. ½-TON S.W.B.
Two tone, good rubber and engine, one owner. Come and see $1395

1959 CHEV ½-TON L.W.B.
New rubber, motor just o.h., fully reconditioned.

1954 G.M.C. 1½-TON
With hoist, grain box a year old, motor with 2000 miles, new tires all round. Only $1625

1952 INT. ½-TON L.W.B.
New tires 700x16, 6-ply. Overloads, steel box. A real buy, only $395

1958 CHEV ½-TON S.W.B.
Blue, motor o.h., rear end o.h., etc. Just come and see this one. Auto. trans.

1954 MERCURY ½-TON S.W.B.
V-8, std. with o.d., radio, rear hitch. A real snap $595

1956 G.M.C. ½-TON S.W.B.
Green, V-8 engine, std. Good condition all round, rear end o.h., etc. Only $835

1950 FORD 1-TON
Steel box, stock racks, good rubber, 4-speed, runs like a charm $525

1948 FORD PANEL ½-TON
Two seats, good motor, trans., etc. Priced to go $265

MANY MORE MODELS TO CHOOSE FROM

Come In Today!

Remember— We Sell the Best, and Service the Rest!

Central Garage (Vulcan) Ltd.

"Where Our Customers Send Their Friends"

Pontiac-Buick-GMC-Vauxhall Phone 111, Vulcan

Save on price — Save on shipping

Powerful Traction at a new low price

Firestone

CHAMPION GROUND GRIP

TRACTOR TIRES

— SPECIAL PRICES —

FRONT TIRES—

750 x 18, 4-ply 20.50

600 x 16, 4-ply 15.50

REAR TIRES—

14 x 30, 6-ply 105.38

14 x 34, 6-ply 117.42

15 x 30, 6-ply 158.86

15 x 34, 6-ply 132.81

— Limited Supply Only —

All other sizes at similar reduced prices

BIG SAVINGS ON EVERY SIZE

DANIELLS' TIRE SERVICE

PHONE 62 VULCAN, ALTA.

— MRS. FELIX and MR. JIMMY STRAUSS —

AUCTION SALE

Under instructions from Mrs. Felix and Mr Jimmy Strauss who have rented their farms, we will sell the following by public auction at the S.½ of 25-15-26-W.4, being 8 miles South and 8 Miles West of Vulcan, 2½ Miles North and 13 Miles West of Champion; 10 Miles East and 2 Miles North of Parkland; 1½ Miles West of the Alston Community Hall

WEDNESDAY, APRIL 3rd, 1963

AT 9:30 a.m.
Lunch Served by Local Ladies' Organization

— MACHINERY —

Model R John Deere Tractor, A1 shape; Ford Tractor with Wagner front end loader and live hydraulic; International Tractor. W-K 40; Farmall M IHC Tractor, with Massey front end loader; John Deere Model D Tractor, lights and starter; Oliver SP Combine, Model 35 with Melroe pick-up; John Deere No. 55 SP Combine, in good shape; 15' Cockshutt Swather with good canvas; 2-10' John Deere Rod Weeders with hitch; 12' Cockshutt Deep Tillage Cultivator; 12' Cockshutt 2-row Cultivator; Model M Noble Blade; 18' Renn Chisel Plow with rod weeder attachment; 10' Cockshutt Press Drill with fertilizer attachment; 10' Double Disc in good shape; John Deere Model H ground driven Manure Spreader; John Deere 14' Hammermill; Fanning Mill with extra screens; 8 Sections of Flexible Harrows; 2 6' Packers; 80 feet Endless Drive Belt; 30-Ft. Versatile Grain Loader with Wisconsin engine; 1953 2-Door Hardtop Chev Car, completely overhauled; 1949 2-Ton Ford Truck with hoist, box and racks; Ford 2-Ton Truck with box and hoist; 1949 Studebaker Car; 1930 Buick Super 6 Sedan; 1929 Model D John Deere Tractor, running good; 1930 Chev 1-Ton Truck, will run; International Model 30T Baler, good shape; John Deere Side Delivery Rake; 6' Dearborn Rear Mount Mower for Ford Tractor; Snowco Overhead Bale Loader; Ferris Wheel Bale Loader; 500-Gal Tank and stand; Log Chains, Grease Guns; Forks; Shovels; Tools; all kinds of Garden Tools and many other useful articles too numerous to mention; Forney Electric Welder with battery charger and carbon arc; 3 Wooden Water Troughs; 12' Model A Noble Blade.

— LIVESTOCK —

36 Real Good Stock Cows (these will have started calving by sale time), and are TB and Bangs free with lots of scale and quality, many of them are purebred; 2 Holstein Milk Cows, one to freshen by sale date; 2 Cracking Good Purebred Hereford Bulls, three and five years old, good breeders and are in real good shape; Cattle Sprayer, up to 400 lbs. pressure; Real Good Self Feeder; Brand and Irons TT over half diamond, left hip.

— HOUSEHOLD ARTICLES —

11 Cu. Ft. Philco Electric Fridge; International 20 Cu. Ft. Deep Freeze; Chrome Table and Chairs; Frigidaire Automatic Washer; Frigidaire 4-Burner Automatic Electric Stove; 3-piece Chesterfield Suite; Desk; Vacuum Cleaner; Beds; Dressers; Mirrors; Dishes, Pots and Pans; 2 Bedroom Suites and many other items; 7 Cu Ft. Propane Fridge.

HIGH RIVER AUCTION MART LTD.

Norm Edey, 652-7140 — Bob Lausen, 2005, Strathmore
Merv Edey, 652-7158
"Selling By Auction Is Our Business" — Phone 652-3022
List Your Farm Sale With Us Now
Weekly Sales Every Friday and Saturday

BOB LAUSEN License No. 365 Phone 2005, Strathmore
GERRY GOING License No. 298 Phone 710, Black Diamond

— L. C. SEVIGNY —

AUCTION SALE

Having received instructions from L. C. Sevigny of Arrowwood, we will sell the following Machinery, Farm Equipment and Household Goods by Public Auction at the farm located 3½ miles West and 2 miles North of Arrowwood or 6 miles North-east of Mossleigh (known as the Bill Androsoff farm — watch for signs), on—

MONDAY, MARCH 25th, 1963

— STARTING AT 11.00 A.M. SHARP —

— MACHINERY AND EQUIPMENT —

OLIVER 99 TRACTOR— overhauled last fall, in very good shape; MASSEY-HARRIS 90 COMBINE— Motor overhauled late last fall, in very good condition throughout and ready to go to work; MASSEY-HARRIS 55 DIESEL TRACTOR— complete motor overhaul in spring of 1960; 1949 FORD 2-TON TRUCK— Good grain box, good Renn hoist and stock racks;

2 COCKSHUTT SWATHERS— 15-Ft. and 12-Ft., good canvases and ready to go to work; COCKSHUTT 11A DISCER— Sealed bearings complete with seeder box.

12-Ft. CCIL Deep Tillage Cultivator, new; 12-Ft. Co-op Harrows, new; 6 Sections Diamond Harrows; 9½-Ft. John Deere Press Drill; Johnson Tillovator hydraulic lift, with three sets blades; 6 Land Packers; 2-Bottom Tractor Plow, with two sets shares; Rod Weeder Attachment for deep tillage cultivator; New Ideal Hydraulic Front End Loader, with buckets; 27-Ft. Mayrath Grain Auger, heavy tubing; New Forney 180-Amp Welder with euqipment; New Inland 43-Ft. Weed Sprayer; Swath Turner for Tractor; Char-Lynn Pump; 2 Grain Elevators; 2-Row Cultivator; Cyclone Grass Seeder; 8-Ft. Tiller with new seed box attachment; Rubber Tired Wagon and Rack; 3 Other Wagons; 2 Hydraulic Rams with long hoses; 2 Good Electric Motors, ½ and ¾ h.p.; Power Garden Cultivator; 2 Stationary Engines, 1½ and 2½ h.p. 300-Gal. Fuel Tank; 2 Wire Stretchers; Siren Auger Grain Treater.

— MISCELLANEOUS —

Several Bars New Iron; 2 Blow Torches; 10x12 Tarpaulin; 8 Gals. Grasshopper Chemical; Old Horse Mower; 125-Ft. ¾" Rubber Hose; Old Threshing Machine; Cement Mixer; Several Lengths Hydraulic Hose; Rubber Tired Wheel Barrow; 2 Vises; Set Taps and Dies; Sledge Hammers; Post Drill and Many Steel Bits; Anvil; Blacksmith Tools; Old Forge; 4 Good Log Chains; Combine Repairs; 150-Ft. 1" Rope and Blocks; 2 Power Grease Guns; 2 Gas Pumps; 2 Oil Pumps on Barrels; 15 Steel Drums; 120-Ft. 8" Drive Belt; Fanning Mill; Many Other Belts; Cleaner for Combine; About 300-Lbs. New Nails; Tractor Umbrella; 9 Car Wheels; 2 Reclaimo Oil Filters; Man's Bicycle; Propane Stock Tank Heater; Propane Battle; 4-Inch Water Pump; About 15 Good Windows for house or cabin; Vega Cream Separator; A Large Quantity of Other Articles too numerous to mention.

— HOUSEHOLD FURNISHINGS —

21" Admiral TV, new picture tube, in good condition; 40" Electric Range, like new; New 17-Cu.-Ft. Deep Freeze; 3-Piece Chesterfield, good; 4 Lawn Chairs; Good Electric Washing Machine; Dresser with Large Mirror; Electric Heater; Good Coal Range; 4 Sets Lined Drapes for large windows.

TERMS CASH NO RESERVE
Lunch Served by Arrowwood United Church Ladies

SALE CONDUCTED BY—
WALLY'S AUCTION SERVICE
— AUCTIONEERS —
WALLY FRANKS Lic. No. 239, Vulcan
A. J. SEVIGNY Lic. No. 37, Arrowwood
SALE CLERK— BOB GERDING

Wild-life, in the form of birds and fish, thrive in London's numerous artificial lakes and ponds. To ensure the preservation of fish and other forms of life in the waters of London's Royal Parks, a portable dissolved oxygen meter has been purchased by the British Ministry of Public Building and Works. Using this compact meter, a continual check can be made on the quality of dissolved oxygen present in the water, a vital factor in the survival of living creatures and a factor which reaches a peak at various times in the year.

District News

BLACKIE

Miss Margaret Alexander of New Zealand was a guest of honor at a shower held in the United Church on Saturday evening, Mar. 9. Hostesses were Mrs. L. Herriman, Mrs. Ander Christofferson, Mrs. C. W. Laycraft, Mrs. M. Starkey and Mrs. Jimmy Montgomery.

Thirty-five attended the regular meeting of the Blackie Home and School Association held in the school auditorium on Tuesday evening, March 12.

Ted Seney, Gordon Seney, Lincoln Lindquist and Grant Wray were guests at Black Diamond on Saturday at an invitational bonspiel.

Mr. and Mrs. Lee Tucker and family have moved into their new home completed this week by the Alberta Wheat Pool construction crew.

Friends of Jim Downie wish him a speedy recovery from surgery which he underwent on Friday. Mr. Downie has been a patient in the High River hospital for three weeks and will not be able to return home for another two weeks.

Mrs. Dalton McDougall and Mrs. John Soderquist motored to Drumheller to spend a few days with relatives.

Mr. and Mrs. John Webb and Mr. and Mrs. Jim Stier were among those from here who attended the Rebekah and Oddfellow banguet held in Calgary on Wednesday evening.

Mr. and Mrs. Don Stearns and children, Kelly and Pam, of Bowden were Sunday guests at the home of his mother, Mrs. Bea Stearns.

Miss Mary Jean Webb, training as a nursing aid at the Banff hospital, spent four days here with her parents.

Sympathy is expressed to the Suitor families in the loss of Joe Suitor of Vulcan on March 11.

Miss Collette Southgate spent the weekend in Calgary visiting with her sister, Miss Therese Southgate.

Four students gave practice speeches following the regular meeting of Fairview Rebekah Lodge on Monday evening. They were Colleen Jackson, Ray Wollersheim, Joyce Turner and Barry Bennett. They are competing in in the United Nations Pilgrimage for Youth Oratorical contest, sponsored by the lodges. Semi-finals are to be held in Blackie on Friday, March 22 and zone finals will be held in High River the following week.

The ladies curling club held a meeting in the rink on Tuesday afternoon and it was decided to hold a local bonspiel on March 25-26 with ladies from Blackie and Herronton districts invited to curl. Fees were set at $1.00 for non-members with all players to bring one food item, It was also decided to serve in the kitchen during the coming Open Mixed bonspiel and committees were named for the annual curling banquet, April 2.

Congratulations to Mr. and Mrs. Leonard Vandor Ploeg on the birth of their son on March 9.

Mrs. Joe Edgerton attended the wedding of her sister-in-law in Calgary on Saturday and Mr. and Mrs. Lorne McIntosh attended the reception in the evening.

Miss Helen Cameron, R.N., of Edmonton and Miss Marjory Weerstra of the University of Alberta, Calgary, were guests at the home of Mr. and Mrs. E. Southgate when they visited with Miss Therese Southgate of Calgary.

Mr. and Mrs. Bud Westersund and family, Miss Carol Soderquist and Miss Lynda Bayford were in Banff on Sunday and visited with Mr. and Mrs. Doug Pakenham.

Sympathy is expressed to Mrs. McKeage of Calgary and to Mrs. Keith McKeage and family in the loss of William Joseph McKeage, 77, of Calgary on March 12, also to three daughters and two brothers surviving. He was predeceased by a son, Ernest in 1959.

ALSTON

Mrs. W. S. Wylie and her daughter Deanna spent a few days with her brother-in-law and sister Mr. and Mrs. Bob Dann of Lethbridge.

Mr. and Mrs. Jack Middleton and family spent the weekend with Mr. and Mrs. J. D. Hagerman of Calgary. The occasion was Mr. Hagerman's and Richard Middleton's birthdays. Donna Mueller accompanied Mr. and Mrs. Middleton to Calgary. While there she visited with Mr. and Mrs. Cecil Hamilton, Mr. and Mrs. Bob Radke, and Mr. and Mrs. Mitchell.

Mr. and Mrs. Claude Mueller, Mr. and Mrs. George Mueller and family and Mr. and Mrs. David Lebsack were Sunday dinner guests of Mr. and Mrs. Bernard Mueller.

Mrs. Bernard Mueller and Gerald accompanied Mr. and Mrs. Roy Hames to Lethbridge the first of the week.

Mr. and Mrs. Cameron Middleton and family were Sunday guests at the latter's mother, Mrs. Ina Rasschou of Pearce.

Mrs. Elva Smith and family were Sunday guests at the home of Mr. and Mrs. Dwayne Forsyth of Welling.

Mrs. Olga Neilson returned to her home in Cardston after spending the winter months with her daughters Mrs. Elva Smith and Mr. and Mrs. Jim Carlson. Jim Carlson who is working at Mount Armstrong spent the weekend at his home.

BILL HOWIE — HIGH RIVER

Auction Sale

Having received instructions from Bill Howie, owner of the High River Farm Service who is retiring and is turning over the business to his son Jim Howie, we will sell by Public Auction the following described property at their lots located on the North-east corner of the Town of High River.

SATURDAY, MARCH 30th, 1963

Sale Starts at 9.30 A.M. Sharp — Free Donuts and Coffee

6 — TRACTORS — 6

Super WD9 equipped with power steering and hydraulic control, this tractor has been used less than 3600 hours and is in perfect shape; Cockshutt No. 570 Diesel, equipped with power steering, hyd. controls; Minneapolis Model U Tractor, equipped with hydraulic controls; Massey-Harris 44 Tractor and loader bucket; Oliver 99 Tractor, on good rubber; Ford Tractor with super six front end loader; 7' 3-point hitch Cultivator (brand new); 3-point hitch Power Post Hole Auger.

9 — DEEP TILLAGE CULTIVATORS and DISCERS — 9

12-Ft. John Deere Surflex Discer, on rubber, hydraulic control; 20-Ft. Co-op Discer, on rubber, with hydraulic control; 18-Ft. Cockshutt Wide Level Discer, on rubber, with hydraulic control; 15-Ft. Cockshutt Wide Level Discer, complete with seeder box, on rubber with hydraulic control; 15-Ft. Cockshutt Wide Level Discer, on rubber, with hydraulic control; 1960 Model 15-Ft. Jeffroy Deep Tillage Cultivator, on rubber, hyd. control; 12-Ft. Graham Hoeme Plow, on rubber, with hydraulic control; 12-Ft. Wrenn Deep Tillage Plow, on rubber, with hydraulic control; Minneapolis Disc with 18-inch discs (like new); 12-Ft. Minneapolis Deep Tillage Blade Plow; Oliver 4-bottom Tractor Plow, with hydraulic control.

— OTHER MACHINERY —

28-Run DD Massey-Harris high wheel Seed Drill; 20-Run DD Cockshutt Press Drill; 18-Ft. Spring Tooth Harrow and Drawbar, complete; Lely 32-Ft. Fertilizer Spreader; 2 Cyclone battery driven Grass Seeders; 30-Ft. John Deere Grain Loader; 28-Ft. Mayrath Grain Auger on rubber, 1962 model, like new; New 1962 Model 501 New Idea Front End Loader, complete with manure bucket; 1963 Model 14-Ft. Robin Spring Release Rod Weeder (brand new); John Deere Grain Binder; Rubber-tired PTO Manure Spreader; Practically new 10-Inch Macleod Grain Grinder; Two Power Garden Cultivators.

— COMBINES and SWATHERS —

No. 115 Cockshutt SP Combine, completely overhauled; 12-Ft. Cockshutt SP Combine and No. 30 Oliver Combine in good condition; 28-Inch all steel Case Separator, complete with belts; 14-Ft. John Deere SP Swather, in perfect condition, equipped with Wisconsin VF4 motor, starter and lights; 12-Ft. Cockshutt Swather.

— HAYING EQUIPMENT —

Case Baler, air-cooled motor, twine tie; 10-Ft Oliver Side Delivery Rake; 6-Ft. Cockshutt Power Mower; 10-Ft. Dump Rake.

PARTS and REPAIRS — ODDS and ENDS

New repairs for Cockshutt and Oliver Equipment ,such as— Several sets of new Shovels and Points for Cockshutt, Jeffroy and Graham-Hoeme Cultivators; Large quantity of New Plow Shears, Oliver and Cockshutt; One complete Rear Wheel and Tire, 13x38 for Cockshutt 40 Tractor; Two used 15-34 Tractor Tires; New 750x18 Front Tractor Tire, 6-ply; New 15x34 Ford Tractor Tire and Tube; Several New Tires and Tubes, various sizes; New Monarch Pump Jack; New Propane Tank Heater; 3 New Hydraulic Jacks; Large Quantity New V-belts of various lengths and sizes; Large quantity V-Belt Pulleys and Sprockets; Numerous Timken and Hyatt SKF Bearings; Large Quantity of Hydraulic Hoses and Fittings; One Stock Saddle and Bridle; Double-barrel 12-gauge Shotgun; Winchester .22 calibre Rifle, and a 32 Calibre Rifle.

5 — YORKSHIRE GILTS — 5

5 Head of outstanding, well bred Yorkshire Gilts bred to Registered Lacombe Boar. Due to farrow in April.

— AUCTIONEER'S NOTE —

We would like to direct particular attention to the buyers at this sale. You will find this a most unusual offering as there is a large quantity of New Repairs for Cockshutt, Oliver and Graham-Hoeme Equipment that will be sold in parcels. Most of the Equipment ranges in models from Brand New to 4 years old. All Equipment is in very good repair and ready for the field, without any additional cost to the purchaser. All articles will be sold to the highest bidders. Due to the large offering of articles which space did not permit to advertise, we are forced to start this sale sharp at 9:30 a.m., Saturday, March 30.

Bill Howie, Prop. — High River Farm Service

— AUCTIONEERS —
J. Allen Baker Lic. No. 207
Eldon Couey Lic. No. 403
DICK LIDDELL— CLERK

ERNIE'S
SHOE REPAIR
SHOP
All Work Guaranteed
Next to Simpsons-Sears
Vulcan

— R. N. ROEN —

AUCTION SALE

Under instructions from R. N. Roen who is retiring from farming, we wil sell the following by public auction at the farm S.W.¼ 35-23-26-W4 being 2½ miles South of Cheadle Corner, on Highway 24, on

MONDAY, APRIL 1st, 1963

At 10:30 a.m.

MACHINERY

1962 John Deere 4010 Diesel Tractor, complete with cab, power steering, LPTO, only 500 hours; 1956 Massey-Harris 444 Tractor; 1955 2-ton Fargo Truck with hoist and stock racks; 1958 14-Ft. John Deere Deep Tillage Cultivator; 1960 2-12 Ft. John Deere Rod Weeder, centre driven; 1960 12 ft. John Deere Hoe Press Drill complete with fertilizer attachment; 1957 Cockshutt 40 Diesel Tractor with live PTO and hydraulics; John Deere 14-ft Centre Drive Rod Weeder, Model No. 500; John Deere 14-ft. Model 2200 Surflex; 7 secs. Flexible Harrows and hitch; John Deere 14" PTO Hammermill; 1960 16-ft John Deere Wide Level; 1961 15-ft. Versatile Self-propelled Swather; 1960 National PTO Weed Sprayer, 32" booms; 1960 Dual Front End Loader with manure and hay basket; 35 ft. Mayrath Grain Auger, Briggs and Stratton motor; 10 sections Harrows with draw bar; Straw Buncher, (barrel type); Robin Post Hole Digger; Fanning Mill; 500 gal. Fuel Tank with stand; 200 ft. of 1½" Hose; Power Lawn Mower; 1959 Massey-Ferguson 92 Combine, Pick-up and reels. A1 shape; Garden Cultivator; Water Trough; 8x12 Bunk House; 2 Self Feeders; Stock Saddle; Combination Coal and Electric Range; Hydrauic Cylinder; Log Chains; Shovels; complete line of small equipment and tools; 5-year-old Kid's Pony.

AUCTIONEER'S NOTE— This machinery is all just like new having been purchased recently and has been well taken care of. Don't miss this sale if you are interested in late model, good machinery.

Lunch Served by Cheadle W. W.

HIGH RIVER AUCTION MART LTD.

Norm Edey, 652-7140 — Bob Lausen, 2005, Strathmore
Merv Edey, 652-7158
"Selling By Auction Is Our Business" — Phone 652-3022
List Your Farm Sale With Us Now
Weekly Sales Every Friday and Saturday

BOB LAUSEN License No. 365 Phone 2005, Strathmore
GERRY GOING License No. 298 Phone 710, Black Diamond

— A. P. METHERAL —

Auction Sale

Having received instructions from A. P. (Bert) Metheral, we will sell the following Farm Machinery, Equipment and Household Effects at the farm located 8 miles North and 1 mile West of Vulcan, or 4 miles South and 1 mile West of the Corner Store, on—

THURSDAY, APRIL 4th, 1963

— STARTING AT 1.00 P.M. SHARP —

— MACHINERY —

Massey-Harris 90 Special Combine, with reel and pickup, this combine was completely checked last fall after harvest and is in new condition and ready to go; Cockshutt Swather, 15-Ft., No. 2, new model; Massey-Harris 55 Diesel Tractor, new sleeves and pistons; 8½-Ft. Model 509 Massey Discer, roto lift and 8½-Ft. Crowfoot Packers; Cockshutt No. 8 D.D. Drill, splendid condition; 11½-Ft. No. 11 Victory Blade; I.H.C. 45T Baler; 12-Ft. Graham-Hoeme Deep Tillage Cultivator; 3 Sections Cockshutt Disc Packers; 14-Ft. Samson Rod Weeder; 3 Sections Flex Harrows and hitch; J.D. 30-Ft. Harrow Hitch; 10 Sections Diamond Harrows; 24-Ft Midwest Bale Elevator, new last year; 6-Ft. Massey No. 6 Trailer Power Mower; I.H.C. 200 CW. Manure Spreader, on rubber; 27-Ft. Mayrath Loader and Motor; Roto-hoe Garden Tractor and Mower; Reel 10-Ft. Cockshutt Combine, knife and drive complete; 24-Ft. Mayrath 6-Inch Auger with ½-hp electric motor; 6-Ft. Single Disc.

— MISCELLANEOUS —

Rubber Tired Wagon with bale loading rack; Rubber Tired Wagon with grain box; Single Unit National Milking Machine; Hog Crate on Wheels; 5 Hog Troughs; Westfalia 550-Lb. Electric Separator; Cook Car Trucks with truck box; Quantity of Lumber and New Hog Wire; 4 Farm Wagons; Sprocket to slow Massey or Cockshutt combine for rape seed; 300-Gal. 2-Compartment Fuel Tank with stand and hoses; Heavy Stone Boat; No. 3 Gas Pump; 200 Ft. of Cedar Drop Siding; 10-Inch Eaton Feed Grinder; 500-Chick Eectric Brooder; Grease Guns and Grease Gun Filler; 5 Gals. Never-rot Wood Preserver; 40-Ft. Block and Tackle; Table Saw; 150-Lb. Vulcan Anvil, new; Gear Pump; Oil Burning Tank Heater; 3 Gas Drums; 40 Ft. of 5-Inch Belt; 5 Calf Nursing Pails; G.E. Electric Radio; Electric Drive Post Drill; Quantity of Posts; 5-Ton Hydraulic Jack; Quantity of Sacks; ½-hp Electric Motor; Auger Type Grain Treater; Spark Plug Pump; 6-Volt Car Radio; Easy Drive Tractor Seat; Quantity of Shop Tools, Bolts and Accessories.

— GRAIN AND FEED —

400 Bus. Eagle Oats; 800 Bus. Campana Barley; 120 Lbs. Rape Seed; Quantity of Grass Seed; 180 Bales of Wheat Straw, stored in barn; 225 Bales of Alfalfa, stored in barn; 100 Bales Barley and Oat Straw, stored in barn.

— HOUSEHOLD EFFECTS —

Moffat 4-Burner Electric Stove, two ovens, automatic timer, a clean, neat white stove; 18 Cu. Ft. Deep Freeze; 8 Cu. Ft. Frigidaire; Chrome Kitchen Suite with 4 Chairs; Westinghouse Portable Electric Oven; Chesterfield and Chairs; Kitchen Cupboard; 2 Beds and Mattresses; Chest of Drawers; Folding Table; Library Table; 2 Floor Lamps; Paint; Crocks; Pails; Utensils, and many other useful items.

— LIVESTOCK —

Polled Hereford Bull, 4 years old, splendid condition, you will see his calves; 6 Head of Oustanding Milk Cows— 5 Holsteins, one 4 years old to freshen by date of sale, 2 to freshen in May that are 4 years old, one 5 years old that has been fresh since first of years and one 4 years old that has been fresh since first of year — 1 Guernsey, 4 years old, been fresh since January; 2 Small Hereford Calves; (These are all well-fed, healthy Cattle) 16 Head of Feeder Hogs— 5 Lacombe-York Cross, 11 York; (White as snow and healthy).

— 14 x 16 FT. HOUSE —
Insulated and Finished Inside, with Brick Chimney
— Furnishings For Above House —

— AUCTIONEER'S NOTE —

You can usually judge the condition of a man's possessions by the condition of his farm. Bert's place is immaculate

TERMS CASH NO RESERVE
LUNCH SERVED BY LADIES' ORGANIZATION
— AUCTIONEERS —
Gerry Going Lic. No. 298, Black Diamond
Commodore Allen Lic. No. 338, Vulcan
SALE CLERK— T. G. BROWN, C.A.

— ATTENTION FARMERS —

Don't be caught short of fertilizer this spring. Order your fertilizer from a dealer who can GUARANTEE your supply when you need it. We now have 200 tons on hand and will be shipping in regularly. Our spreaders are ready to go to your hay field.

We handle all lines of Seed Dressings — both liquid and powder form — Avadex and Carbyne.

Remember—
CHEMICALS ARE OUR BUSINESS, not a sideline.

RAY G. DESPAS

HERRONTON, ALTA. **Phone 915-35, Blackie**

DON'T WAIT UNTIL WILD OATS GROW!

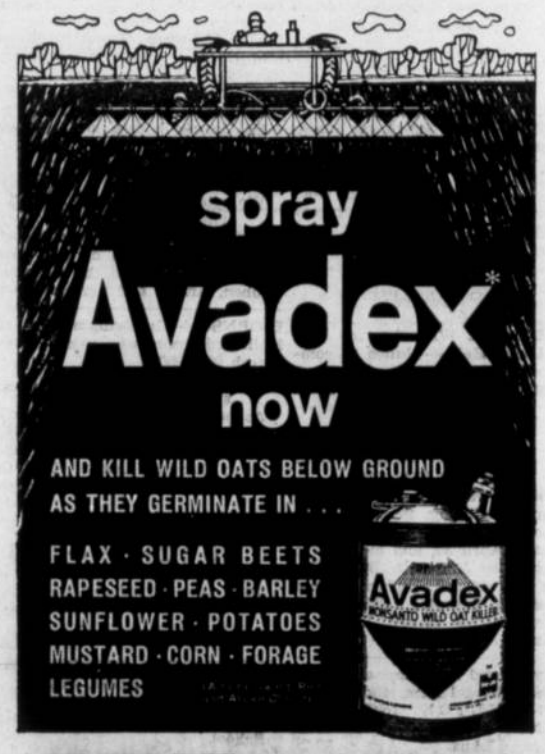

Monsanto

FREE! Avadex guide to wild oat control available from your supply dealer.

Another dependable farm chemical from
MONSANTO CANADA LIMITED

*T.M. Monsanto Chemical Company

WHO AM I?

I AM 10,000 SHAREHOLDERS
93% are your fellow Canadians
41% live in Alberta

I AM 855 EMPLOYEES
your neighbours and friends,
fellow homeowners and tax payers

I AM A TAXPAYER
In 1961 I paid $5,430,278 in federal income tax

I AM A BUSY MEMBER OF YOUR COMMUNITY
serving homes . . . businesses . . .
hospitals . . . farms . . . everyone

I AM FREE ENTERPRISE ELECTRICITY

CALGARY POWER LTD.

AN INVESTOR-OWNED, TAX-PAYING ELECTRIC UTILITY SERVING ALBERTA

CPI-R

District News

MOSSLEIGH

A very large crowd attended the shower for Patsy Meadows in the Farrow Church last Saturday.

Mrs. Viola M. Bisle and Larry Brown were Sunday guests at the Lloyd Brown and John Christie homes.

Congratulations are extended to Mr. and Mrs. J. Robson on the recent birth of a son, Glenn Martin.

Bill Tompkins of Vulcan spent the weekend with Eric Hagedorn.

Sympathy is extended to members of the Leslie family on the death of their aunt, Mrs. Maud Leslie.

Mr. and Mrs. Harold MacDonald attended the funeral of Janies' brother-in-law, Joe Suitor in High River last Thursday.

ENSIGN

Jes Gothard of Eugene, Oregon, arrived in Nanton on the bus last Friday and he is at present visiting at the home of his son-in-law and daughter, Mr. and Mrs. Clarence Mote.

Mr. and Mrs. Doug Loose and children from Magrath were weekend visitors at the home of Mr. and Mrs. Bill Brown.

Mr. and Mrs. B. Brown were visitors at the home of Mr. and Mrs. Harry Brown in Okotoks and also at the home of Mr. and Mrs. Allen Brown at Midnapore last Friday.

Visitors at the Bill Turley home last Sunday were Mr. and Mrs. Art Turley from Red Deer and Mrs. A. Turley from Calgary and Mr. and Mrs. Glen Gorbous and family from Vulcan.

Mr. and Mrs. Floyd Swartz from High River were last Sunday visitors in the district.

Sunday dinner guests at the home of Mrs. Mary Ruark were her three sisters, Mrs. Eric Thorpe Miss Jessis Welsh and Mrs. Winnie Jackson of High River, also her two neices, Beverly Thorpe of Calgary and Helen Jackson of High River.

Mr. and Mrs. Harold Parker were visitors to Calgary on Sunday, March 10 at the home of their nephew and neice, Mr. and Mrs. Vern Parker.

Old-timers in Ensign will be interested to know Bob Adams who was once a grain buyer in Ensign many years ago, is now 101 years old and is living in a nursing home in Calgary.

Mrs. Evelyn McIntyre entertained the ladies of the country birthday club on Wednesday of last week. The contest that was held was won by Mrs. Nellie Mote, names of their secret pals for the past year were revealed and names for the coming year were drawn. After this a delicious lunch was served by the hostess. The next tea will be held at the home of Mrs. Ila Turley.

Eric Thorpe left on Thursday of last week to attend the annual Bull sale in Calgary entering six Hereford bulls. Miss Jessie Welsh of High River is staying with Mrs. Thorpe while Eric is away.

Earl Mote who is at present employed by the Wheat Pool at Turin spent the weekend at the home of his parents.

Mr. and Mrs. Nap Flebotte and Lee were last Saturday visitors at the home of Mr. and Mrs. Erwin Dugdale at Langdon.

VULCAN WEST - ENSIGN
4-H BEEF CLUB

DANCE at Ensign

FRIDAY, MAR. 22

GOOD MUSIC
— DOOR PRIZES —
Adm:— 50c Under 12— Free
Lunch Included
EVERYONE WELCOME
Sponsored by Vulcan West FUA

LOMOND

Dennis McIllivaine was a visitor in Lethbridge on Saturday of last week.

Mr. and Mrs. Bobby Nimz and daughter, Holly of Red Deer were visitors last weekend at the home of the latter's parents, Mr. and Mrs. L. Chase with Charlotte and Holly remaining for a few weeks while Bob is attending Tech at Calgary.

Mr. and Mrs. Jack West were visitors in Lethbridge on Sunday of last week.

Best wishes for a speedy recovery are extended to Mrs. Harry Clarke who is a patient in the hospital at Lethbridge.

Friends will be happy to hear that the accident victims, Harold Nielson, Bill Wogsberg and Jim Lay are making satisfactory progress, Mr. Lay being the only one still in the hospital at Lethbridge. It is expected he will be hospitalized for at least two more weeks, having suffered internal injuries.

Mr. and Mrs. L. Chase and Terry were visitors in Lethbridge on Saturday of last week.

There was quite a large crowd in attendance at the wedding dance for Bobby Fraser held at the Lomond Community Hall last Saturday evening.

SAVINGS AND CREDIT UNION

The Lomond Savings and Credit Union held their annual meeting on Jan. 29, 1963 at the Community Hall.

A report was given by president Ross Ruggles in which he reported 91 members to date. It was moved that a dividend of 3% be paid on shares and that dividends be credited to share accounts. Treasurer's report was given by Mrs. Myrna Dodds which showed share capital now at $8,169.69, gross profit of $371.32, expenses of $97.53, leaving a net profit of $273.79. Of this net profit 5% or $13.69 for stabilization fund, $63.57 guaranty fund, wages to treasurer of $50.00, leaving $169.03 on which 3% dividends were paid.

Roy Hughson, Education supervisor of Calgary, was guest speaker for the evening. He gave a very interesting talk on Credit Views.

The evening ended with an informative and humorous film and a lovely lunch being served.

Canada's farmers received a record $2,199.5 million in cash income from farming operations in the first nine months of 1962.

HARD TIME

DANCE

AT ALSTON

Friday, March 22

Fraser's Orchestra
— Costume Prizes —
$1.00 per person
Lunch Extra

NOW IS THE TIME

- FOR A TRACTOR CHECK-OVER
- PARTS FOR SPRING MACHINERY

USED MACHINERY

NOBLE 12-FT. BLADES
VICTORY 11-FT. BLADES
M.H. WIDE LEVEL DISCERS
M.H. 55D TRACTORS

Trade Old On New Machinery

97 TRACTOR — Best price on market today.
NOBLE DRILLS AND BLADES

— FOR QUICK SERVICE CALL —
DAVE LEBSACK —or— BILL SHIELDS

M. R. Morrison Ltd.

Massey Ferguson — Noble Cultivators — Versatile Sprayers and Swathers — Easy Washing Machines
Wisconsin Parts Service

COMING AUCTION SALES

L. C. SEVIGNY
Farm Auction, Arrowwood
Mon., March 25

A. P. METHERAL
Farm Auction, Vulcan
Thurs., April 4

3-WAY STATION
Bankruptcy Sale, Vulcan
Sat., March 30

Watch for Listings in The Advocate

WALLY'S Auction Service
Lic. 239
VULCAN, ALTA.

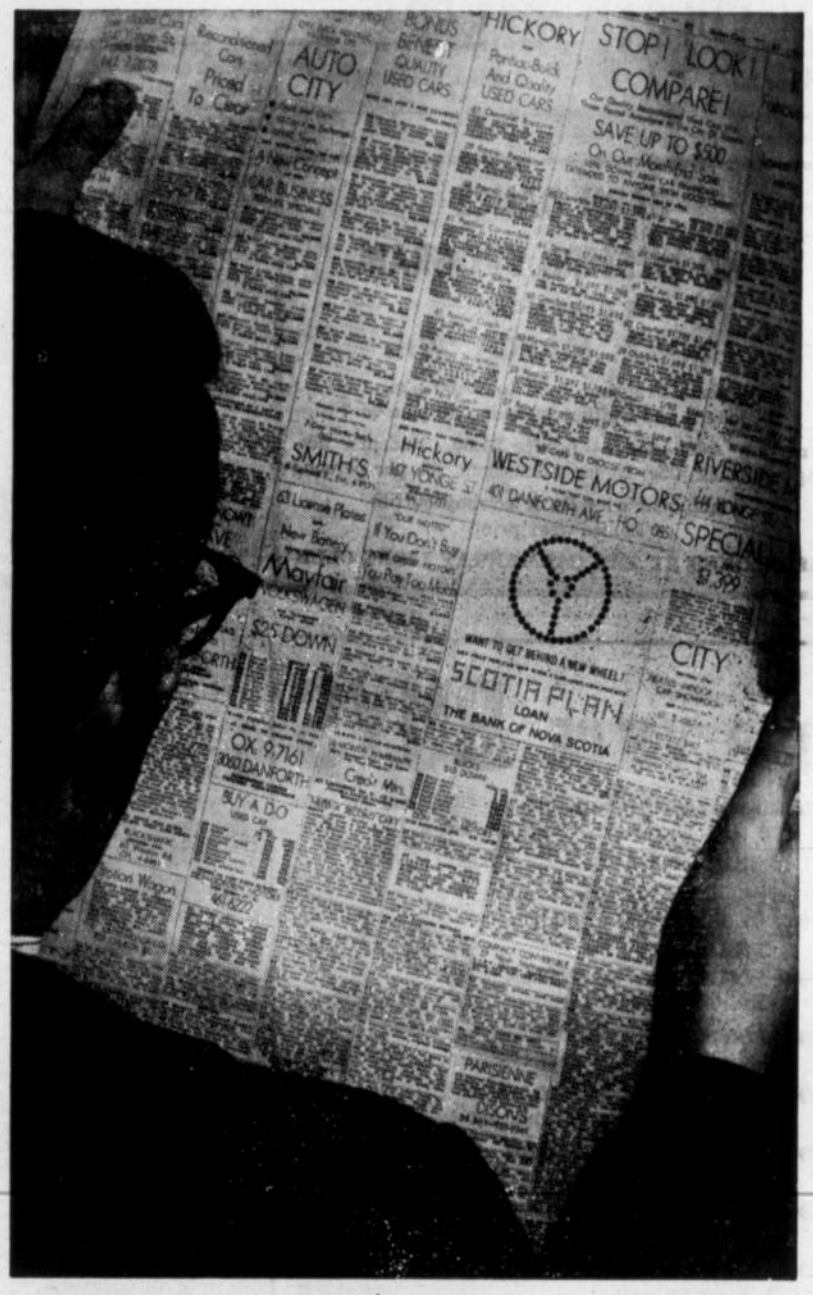

SEVEN GOOD REASONS WHY YOU SHOULD FINANCE YOUR CAR WITH SCOTIA PLAN

1 Scotia Plan rates are the same for all models of every make of car.

2 You can arrange your Scotia Plan Loan before you shop for your car . . . choose any dealer you please.

3 Scotia Plan rates are low. There are no hidden "extras."

4 Scotia Plan Loans are life-insured for the full amount outstanding at no extra cost to you.

5 Scotia Plan Loans are available for any worthwhile purpose.

6 Scotia Plan provides a low-cost way to consolidate and pay off debts—one loan and one payment per month.

7 Scotiabank is the only Canadian bank that offers you Scotia Plan Cheque-Credit, a low-cost "revolving credit" plan that enables you to establish your credit first, then spend it as you please—all at once or over many months—anywhere in Canada—for any number of purchases.

SCOTIA PLAN

A FEW TYPICAL EXAMPLES

YOU BORROW:	YOU REPAY OVER:	PER MONTH YOU REPAY:
$ 300.00	12 months	$26.50
$1,000.00	18 months	$60.39
$1,500.00	24 months	$69.75
$2,000.00	30 months	$76.00
$2,500.00	36 months	$81.11

SCOTIA PLAN—CANADA'S MOST COMPREHENSIVE CONSUMER CREDIT SERVICE—AVAILABLE ONLY AT

ScotiaBANK
THE BANK OF NOVA SCOTIA

The Vulcan Advocate

"Serving the County of Vulcan"

Member Canadian Weekly Newspapers Association and Alberta Weekly Newspapers Association

Founded in 1913 by Charles Clark

An Independent Weekly Newspaper issued every Wednesday afternoon at the office of publication, Vulcan, Alberta. Subscription price per year: In Canada $3.00, United States and other countries $4.00. Single copy 7c. Advertising rates furnished on request.

VULCAN PUBLISHERS LIMITED

R. C. R. MUNRO
Editor and Publisher

P. M. Pickersgill, Assistant Editor

HOT CROSS BUNS

FRESH DAILY
Per Doz.
45c

VULCAN BAKERY

Phone 80 Fred De Jong, Prop.

BARN DANCE
AND WESTERN PROGRAM
AT CARMANGAY
FRIDAY, MARCH 29th

- Western Program, 8:00 to 10:00 p.m.
- Modern and Oldtime Dancing, 10 p.m. to ?

Program Admission:— Adults $1.00, Students, 50c Ages 6 to 12, 25c. Dance Admission: 75c per person.

Gents wear overalls or cowboy outfits
Ladies wear print

SPONSORED BY THE CARMANGAY LIONS CLUB

TOP VALUE BUYS

Brisk sales on Chevs and Olds are filling our lot with choice O.K. Used Car Buys

SEE THEM — DRIVE THEM

1962 OLDSMOBILE SEDAN
Powered, radio, like new $3745

1962 PONTIAC LAURENTIAN 2-DR.
Hard Top, equipped $3345

1962 PONTIAC STATION WAGON
V-8, auto. trans., radio $3295

1961 OLDSMOBILE 88 SEDAN
Fully equipped and low mileage $3195

1960 OLDSMOBILE 88 SEDAN
A beautiful unit $2595

1960 CHEV BELAIR SEDAN
6 cyl., std. trans., radio $1985

1960 CHEV. SEDAN
A beautiful unit $1845

1959 CHEV. COUPE
V-8 motor, std. trans. $1595

— SPECIAL PRICES ON ALL OLDER UNITS —
ALL UNITS GUARANTEED

Richardson & Gould Ltd.

"Vulcan's Automotive Supermarket"

Phone 19 or 56 Vulcan

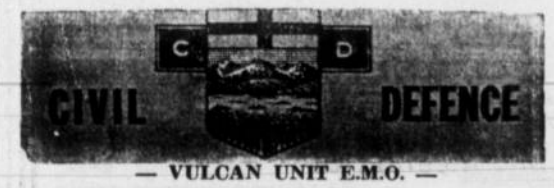

— VULCAN UNIT E.M.O. —

CIVIL DEFENCE
is now a Permanent Partner of
MILITARY DEFENCE

PLEASE NOTE:— A Civil Defence Orientation Course will be held in Champion, April 1st to 5th.

Advocate Classifieds

Classified Advertising Rates
First insertion: 3 cents per word, minimum charge 50 cents. Subsequent and consecutive insertions of same ad: half-price.
Classified Display: $1.00 per inch per insertion.
In Memoriam and Cards of Thanks: 3 cents per word, minimum charge $1.00. Engagement Notices: $1.00.

FOR SALE—MISC.

HENS FOR SALE— 100 2-year-old white Leghorn Hens — laying. Phone 9-2422, Blackie, F. W. Mason. 33-2x

STOVE— Repossessed 30" new Electric Stove, used two weeks. Will take beef or pork in trade. Phone 261. 33-3x

UNWANTED HAIR
Vanished away with SACA-PELO, SACA-PELO is different. It does not dissolve or remove hair from the surface, but penetrates and retards growth of UNWANTED HAIR. Lor-Beer Lab. Ltd., Ste 5, 679 Granville St., Vancouver 2, B.C. 31-4p

All popular sizes of ledger sheets in stock at the Advocate.

BACKRITE TABLETS
For the kidneys—
to relieve Backache and Lumbago. Backrite Tablets provide an effective formula which helps the kidneys to increase the flow of urine and accelerate the flow of wastes. Backrite Tablets provide relief from Backache and Lumbago due to urinary disorders. Backrite Tablets are available at
MITCHELL'S PHARMACY and VULCAN PHARMACY 31-4x

BOW CITY COAL
Five Sizes to Please You
— ★ —
SAND & GRAVEL
Washed in Stockpile
Clean and Sharp
— ★ —
KLEENBIRN COLLIERIES LTD.
Bow City, Alberta
NEW PHONE 362-3725
OPEN ALL YEAR!

DEEP FREEZE for sale. Phone 128, Barons. 31-tfx

30' TOWER and Windmill Head, auto. shut-off in high wind. Force pump and quantity of pipe and pump jack, all in good condition. ½ h.p. Teco electric motor, nearly new-- $25. Phone Vulcan R1317 or R1308. 32-3x

HOUSE TRAILER for sale— 10x 37' Commodore Trailer including 8x8 porch. Good cond., $2500. Contact Dave Blair, Vulcan Trailer Court. 31-3x

SEED Treatment returns $ for pennies invested. For "Panogen" — the best in liquids or other seed dressing chemicals at competitive prices, also for your free Germination Tester, see any NATIONAL GRAIN CO. Manager. 32-3x

PORTABLE WASHER, electric, stainless. Load— 2 large sheets or 5 men's shirts or 20 diapers. Suitable for trailer or small apartment. Like new. Phone R1916. Mrs. H. S. Parker, Ensign. 32-2x

FENCE POSTS for sale at a special price. 6-ft. round posts with 4" average tops, pressure treated and pointed. Hubka Sales and Service, Phone 112, Carmangay. 15-tfx

FOR COMPLETE Insurance service (fire, auto, life, etc.) see J. Lundy Findlay, Vulcan. 9-tfx

CARS & TRUCKS

1955 DODGE V-8, automatic $395. 1950 Plymouth, good shape $95. Bob Allen — Three-Way Service Station, Vulcan, or phone 130. 33-2p

1956 METEOR Rideau Sedan— T-bird motor, low mileage. Top condition. Contact F. Burchak, Vulcan Phone 374. 32-3x

NO GUESS WORK HERE -- Wheels aligned and balanced by experts. Wheat Centre Motors Ltd., Vulcan, Alta. 26-tfx

USED PARTS for most cars and trucks. Wheat Centre Motors Ltd., Vulcan. 36-tfc

FARM MACHINERY

13-FT. CASE heavy duty Chisel Plow with spikes and sweeps new last summer. Can be seen at my farm at Lomond. $650. Roland Hanna, 1263 2nd Ave. South, Lethbridge. Phone 7-3888. 33-3x

SWATHER— 12-Ft. Self-propelled Awatona Swather, slightly used. Phone Mr. Graham, Rainier 362-3985 or 362-3984. 33-3x

— USED TRACTORS —
1958 Cockshutt 50 Diesel, power steering, PTO, hydraulic, pulley, motor overhauled $1950
Case 500, LPTO, power steering, hydraulic and pulley, 100% power train warranty $2950
Case DC4, LPTO, live hydraulic, 3-point hitch, 100% power train warranty $1350
MM Model U, hydraulic, good shape $850
Several Other Good Used Tractors
LETHBRIDGE FARM EQUIPMENT
Case Machinery — Noble Blades
1263 2nd Ave. S. — Phone 7-3888 33-3x

FRONT END HOIST and PTO for 3-ton truck, like new. Phone 425, Vulcan. 33-3x

CHAR-LYN Hydraulic Unit, fits on power take-off. In good condition, has mounting bracket for D-2 Cat. With or without breakaway couplings. $50 Cash. Jack Leslie, Mossleigh, Phone Arrowwood R712. 33-2x

COMBINE and Tractor Engines overhauled. All makes, reasonable rates and all work guaranteed. Wheat Centre Motors Ltd. 6tfx

LINK-AERO FANNING Mill for sale, used for about 1000 bus., 7 sieves and elevator. $150. Phone 27 or 120, Carmangay. 32-2p

1961 M-F 7-FT. 3-point hitch Mower. Will trade for pigs, calves or grain. Phone 314 or write Box 53, Carmangay. 30-4p

OLIVER 99 — all worked over, good shape. 12-ft. Surflex, John Deere. 3 sections Macleod Harrows — all in good shape. Phone Vulcan 35. 32-tfx

LIVESTOCK

COW FOR SALE— Ayreshire, fresh 2 weeks. Will sell with or without calf. Phone Vulcan R1205. 31-3x

ARABIAN AT STUD — Raffe-E 17484 (Raf-Tut — Daleyna). Bob Barr, Mossleigh, Phone 215, Arrowwood. 31-3x

BULLS— 8 2-year-old Reg. Bulls, bred from son of Wetmore Half-light. J. W. Lucas, Vulcan, phone R2315. 33-3x

COWS— 50 Pregnancy diagnosed Stock Cows, calving now and through April, clean bill of health. Phone Mr. Graham, Rainier, 362-3985 or 362-3984. 33-3x

PONY GELDING, 7 yrs., 49 inches, broken. Pinto Mare, 10 yrs., 49 inches, broken. Gelding, 4 yrs., broken. A. Marks, Milo. Phone R618, Lomond. 32-tfx

POLLED SHORTHORN BULLS— Reds and roans, rugged animals with lots of bone. Quality saddle stock avaliable. C. J. Versluys, Phone Champion R909. 30-tfx

GRAIN & FEED

PALLISER Barley, grown from reg. seed, 97% germ. $1 per bus. at bin. Phone Champion R1203, A. W. Feetwood. 33-3x

SEED PALLISER BARLEY for sale, registered, 3rd Gen. Cert. No. 61-86829. $1.25 per bus. at bin. L. Voisey, Vulcan, phone R2914. 33-3x

CLAYTON'S PURE SEED FARM
VULCAN — ALBERTA
Res. 121 —Phones— Plant 2017
SEED WHEAT
Thatcher— Reg. 1 or 2, 2nd Gen., 2.25; Reg. 1 or 2, 2.15; Cert. 1 or 2, 2.10; Can. No. 1, 2.00.
Red Bobs—Cert. 1 or 2, 2.10; Can. No. 1, 2.00.
Stewart (Durum)— Can. No. 1, 2.75.
Kharkov (Winter)— Can. No. 1, 1.90.
SEED OATS
Rodney— Reg. 1 or 2, 1.50; Can. No. 1, 1.10.
Victory— Reg. 1 or 2, 1.50; Cert. 1 or 2, 1.20; Can. No. 1, 1.10.
Eagle— Can. No. 1, 1.10.
Larain— Cert. 1 or 2, 1.10; Can. No. 1, 1.00.
SEED BARLEY
Palliser— Reg. 1 or 2, 1st Gen., 2.35; Reg. 1 or 2, 2nd Gen., 2.20; Reg. 1 or 2, 2.00; Cert. 1 or 2, 1.50; Can. No. 1, 1.25.
Newal— Cert. 1 or 2, 1.70; Can. No. 1, 1.40.
Jubilee— Reg. 1 or 2, 2.50; Can. No. 1, 2.10.
SEED FLAX
Cree— Reg 1 or 2, 2nd Gen. 8.00.
Redwood— Reg. 1 or 2, 2nd Gen., 5.50; Reg. 1 or 2, 5.00; Cert. 1 or 2, 4.75; Can. No. 1, 4.50.
Raja— Reg. 1 or 2, 5.00; Cert. 1 or 2, 4.75.
MIXED SEED
Oats and Barley (For Greenfeed Use)— 2½c per lb.
Oats (For Greenfeed Use)— 2½c per lb.
Rapeseed Arlo (Polish) Cert. No. 1— 10c per lb.
Lawn Grass Seed, Can. No. 1— 70c per lb. (5-lb. min.)

1800 BALES Timothy Hay at $15 per ton. Also some 100 bales Red Clover at $18. Contact Stan Hammergren, Scandia or phone Brooks 362-3900. 32-3p

— SEED GRAIN FOR SALE —
THATCHER WHEAT— Cert.
VICTORY OATS— Cert.
REDWOOD FLAX— 3rd Gen.
RAJA FLAX— 3rd Gen.
RAJA FLAX— Cert.
PALLISER BARLEY— No. 1 Seed (grown from Reg. Seed).
ALBERT MARKERT, VULCAN
PHONE R2007 30-tfx

WHEAT GRASS and Alfalfa Hay for sale. $25 per ton or by the bale. C. R. Litchfield, Phone Blackie 921-11. 30-tfx

VICTORY SEED OATS, Cert. 72-12327, ger. 98%, 75c a bushel. Garry Seed Oats, Cert. 72-12382, germ. 92%, 75c per bus. Quantity of feed oats, 65c per bus. Large Oat straw bales, 30c, Rye straw bales 20c. Phone 652-7283, High River. 30-5p

REG. 1-2 Stewart Durum No. 62-99797, no blackpoint, 93% germ. — sacked and sealed. Also same seed cleaned in bulk or bin run. Price reasonable, extra discount for truck loads picked up at Barons. Also Reg. Palliser Barley, 96% germ., smut free. Contact R. L. Erdman, 1115 17th St. A South, Lethbridge, Phone Fairfax 7-7187. 31-3p

2000 BUS. FEED OATS, 1000 bus. Feed Barley, 10 to 15 ton Mixed Tame Hay. Phone Arrowwood R405. 33-3p

HOUSES & FARMS

PROPERTIES FOR SALE
40 acres bordering Highway 23 at entrance to town, includes dwelling and outbuildings.
Duplex Metal-clad, double unit, ideal revenue property, terms available.
2 Bedroom Dwelling on corner lot. Double garage. Choice location.
Several Older type Homes.
For Details Contact—
Wes Fulton Insurance Agency
Phone Vulcan 28 33-2x

HOUSE FOR SALE— 16x26 sq. ft., completely finished, wired for 110. $900 cash; Findlay propane Range, No. 205, used 3 months; Findlay annex Heater, No. H-2, used 3 months; Servel propane Frig, regulation line and 2 propane bottles; Marconi TV. Contact Herb Craine, Lomond, Phone R613. 33-3x

HOUSE TRAILER for sale, Schultz 24' tandem, fully furnished. Phone Vulcan 495. 32-tfx

HALF SECTION of land near Vulcan. Good water, some buildings, ½ summer fallow. $65 per acre. Box "L" Vulcan Advocate. 32-tfx

CHURCH Building for sale with or without site; situated 13 miles east and 5½ miles south of Vulcan. Can be purchased with or without contents. Phone Vulcan 172. 32-tfx

800 ACRES, 9 miles from Vulcan in good farming district. Calgary power, telephone, school bus route. 110 acres fall crops included. For details phone Vulcan R1803 or write Box 518. 32-3p

LAND FOR SALE— N.E. ¼ of Sec. 9-16-22-W4th. Some terms to right party. Write Box 334, Vulcan. 32-3p

HOUSE FOR SALE in Carmangay, six rooms full bath, oil furnace. $2,000. Phone Carmangay 127, Wes Knight. 32-3p

2-STOREY, 4-Bedroom House for sale. Centrally located in Vulcan. Write Mrs. Ida Henry, Box 573 or phone Vulcan 385. 29-tfx

FOR A QUICK SALE
LIST YOUR FARM
with
J. LUNDY FINDLAY
REALTOR
Phone 228 or Res. 61 Vulcan
Have enquiries for farms from quarter section to two sections with and without buildings. 8-tfx

HOUSE FOR SALE— 2-Bedroom House with water, on 1.1 acres of land, on main street, Vulcan. Phone 162 or 130, C. M. Allen, Vulcan. 21-tfx

THINKING about building a new home— see J. Lundy Findlay, county representative for Wilson Homes. Variety of plans and prices. Remember an enquiry entails no obligation. 8-tfx

FOR RENT

HOUSE FOR RENT— 2-Bedroom, gas heating. Phone Vulcan 35. 33-2p

ROOM AND BOARD available in large home at reasonable price. Laundry included. Phone 261. 33-10x

SUITE FOR RENT— 3-Room basement suite, full bath. Phone 308, Vulcan. 33-3p

SUITE FOR RENT— Large 3-room basement suite with bath. Utilities included. Phone Vulcan 330 or 428. 33-tfx

4-BEDROOM HOUSE for rent near school. Good garden spot. Phone 292, Vulcan. 32-tfx

SINGLE ROOM for rent. Phone Vulcan 456. 31-3x

MODERN Furnished Suite, rooms light housekeeping room. Central location and central heating. Phone 441. 6-tfx

COMFORTABLE HOUSE for rent. Good location. Immediate possession. Phone 429, Vulcan

WANTED

BUNK BEDS, at reasonable price. Phone 261. 33-3x

WANTED— Wheat, any grade. For particulars regarding price, Phone 135, Vulcan Flour Mill. 26-tfx

WORK WANTED

WANTED— Sewing of all kinds. Apply Mrs. A. Nelson, Vulcan. 32-2p

CAT & BACK-HOE WORK and basement excavation. Also trucking. Phone Vulcan 342, H. J. Simmons. 40-tfx

HELP WANTED

CARETAKER WANTED for Vulcan Lodge Hall — duties to commence April 1, 1963. Contact J. C. MacMillan, Vulcan. 33-2x

NOTICES

TENDERS WANTED
Tenders wanted for the sale of a church building, 22x28 in town of Lomond. Tenders to be in by Tuesday, April 30, and building to be moved by June 30th. Bids to include 15% deposit. Highest bid not necessarily accepted. Bids to be handed in to Henry Lindstedt, Lomond. 33-3x

If you need more capital to purchase additional farm land, contact WES FULTON INSURANCE AGENCY for details on farm mortgage loans. 33-2x

GRIZZLY COUNTRY— You are invited to attend a meeting addressed by Dr. Robert Bostrom, Liberal candidate, and see a slide show given by naturalist Andy Russell, on the subject on which he has become the world's ranking authority, grizzlies. Vulcan Lodge Hall, Tuesday, March 26, at 8:00 p.m. 32-2x

FOR ESTATE PLANNING, registered retirement pension plans, life insurance, family protection or educational savings plans— see J. Lundy Findlay, Assoc. C.L.U. district underwriter for Life Insurance Company of Alberta. tfx

FACED WITH A DRINKING PROBLEM?
Perhaps Alcoholics Anonymous Can Help.
Write to Post Office Box 22 or Phone R1012, Vulcan
Open Meeting every Monday night, 8:00 p.m., Anglican Church Basement.

CARDS OF THANKS

The County Central High School would like to thank the following business establishments for their kind donations towards our bonspiel: Mitchell Drugs, Vulcan Electric, Macleods, Wolfe's Hardware, McAskile's Men's Wear, Collier Hardware, Shrigley's, Wilson and Giles and Robinson's. 33-1x

I would like to thank Dr. A. D. Tompkins, Dr. M. E. Koziol, Miss Sissons and the nursing staff of the Vulcan Hosital for their kindness to me while I was a patient. Also thank-you to my friends and neighbors for the lovely cards, letters and their visits to the hospital.
—Mrs. Mary Eamor, Vulcan 1-x

I wish to express my heartfelt thanks and sincere appreciation to all my relatives and friends for the many acts of kindness and messages of sympathy I have received in my recent bereavement of my loving husband. A special thanks also to the doctors and staff of the Vulcan Hospital while he was a patient there. 33-1p
—Mrs. Delphone Munroe.

I would like to extend my sincere thanks to all the many friends who visited me while in the hospital and for the flowers, gifts, letters and cards I received too, which were very much appreciated.
—Mrs. George Heather, Milo. 1-p

I wish to thank Dr. Koziol, Miss Sissons and the entire nursing staff of the local hospital for their kindnesses and care given to me during my recent illness. Also a special thank-you to my friends, high school staff and students for their visits, flowers, fruit, cards and phone calls. 1-x
—Herb Mumby, Vulcan.

We would like to thank all the friends who sent cards, gifts and called on us in the Vulcan Hospital and the University Hospital in Edmonton, also the kind friends who assisted my family.
—Stephen and Harry Cowgill, Champion. 1-p

To thank you, our friends and neighbors for your kindness and sympathy at a time when they were deeply appreciated.
—Mrs. Frank W. Shaw and family, Vulcan. 33-1p

IN MEMORIAM

BOE— In loving memory of Christian H. Boe, who passed away on March 23, 1961.
This day we do remember,
A loving thought we give;
To one no longer with us
But in our heart still lives.
—Always remembered by Mervin and Esther, New Westminster, B.C. 33-1p

BEACOME— In loving memory of a dear husband and father, Bob, who passed away March 22, 1961.
—Ever remembered by his wife Thelma, daughter Marion and sons Ken, Bob and Harvey and their families. 33-1p

BOE— In loving memory of Christian H. who passed away March 23, 1961.
God took him home, it was His will,
But in our hearts, we love him still.
His memory is as dear today, as in the hour he passed away.
We often sit and think of him, when we are all alone.
For memory is the only friend, that grief can call its own.
—Ever remembered by Harvey, Reuben, Arnold and family. 1-x

BJORNSON— In loving memory of Mollie Bjornson, who passed away March 22, 1960.
Years pass by, but memories stay
As near and dear, as yesterday
—Ever remembered by her loving husband H. A. Bjornson and family; Loretta, Alvie, Kenneth, Irene and Hazel and their families. 33-1p

CHURCH NOTES

THE WHEATBELT MISSION
The Anglican Church of Canada
REV. J. D. McCLINTOCK

PENTECOSTAL TABERNACLE
Rev. G. W. Lagore, Pastor
Sunday:—
10:30 a.m.— Bright, lively Sunday School.
11:30 a.m.— Morning Worship.
7:30 p.m.— Gospel Service.
Tuesday:—
8:00 p.m.— Prayer Meeting.
Every 1st and 3rd Wednesday—
7:30 p.m.— Women's Missionary Council.
Friday:—
7:30 p.m.— Young Peoples.
Everyone Welcome.
The Church where Christ is REAL 22-tfx

UNITED CHURCH OF CANADA
VULCAN
Rev. Donald A. Sharpe, Minister
SUNDAY SERVICES
11:00 a.m.— Service.
11:00 a.m.— Junior Sunday School.
12:15 a.m.— Senior Sunday School.

VULCAN CHURCH OF CHRIST
Ronald J. Pelham, Minister
SUNDAY SERVICES
11:00 a.m.— Church and Bible School for the whole family.
A Warm Welcome Awaits You At All Times

VULCAN E.U.B. CHURCH
M. R. Heebner, B.A., Pastor
Services to be held in the United Church
Sunday—
10:00 a.m.— Sunday School.
11:00 a.m.— Worship Service.
7:30 p.m.— Evangel Hour.
Bible Believing — Christ Centered

Dental Plates Repaired
Same Day As Received
DIETRICH DENTAL LABORATORY
Now located in Hull Block
215 7th St. S., Lethbridge
Phone Fa 7-7244

SUNSHINE SERVICE STATION
MOSSLEIGH
Hardware
Electrical Appliances & Service
CASE MACHINERY
Noble Blades — Graham Plows
Phone R306, Arrowwood

DID YOU KNOW you can buy—

A G705 DIESEL TRACTOR, 100 h.p. $7456
An M5 DIESEL TRACTOR, 64 h.p. $5875
A 12-FT. DOUBLE DISC PRESS DRILL, with 6" spacing $1100

THESE PRICES ON NEW MINNEAPOLIS-MOLINE MACHINES

LITTLE BOW FARM SUPPLIES

3½ MILES EAST AND ½ MILE SOUTH OF VULCAN

— SALE —

CUT AND WRAPPED

BABY BEEF SIDES, lb. 45

PORK SIDES, lb. 35

13.85 – FREEZER PACK – 13.85

4 lbs. Roast Pork — 4 lbs. Roast Beef
3 lbs. Sausage (Beef or Pork)
3 lbs. Pork Chops — 2 lbs. Sliced Bacon
4 lbs. Steak (T-bone and Sirloin)
2 lbs. Stew Beef (diced) — 3 lbs. Hamburger (lean)

• Packs are ready to go, any time. Advance orders are not necessary.

COUNTY ABATTOIR

The Finest Slaughtering and Processing Facilities in Southern Alberta

— PHONE 336 —

Auction Sales

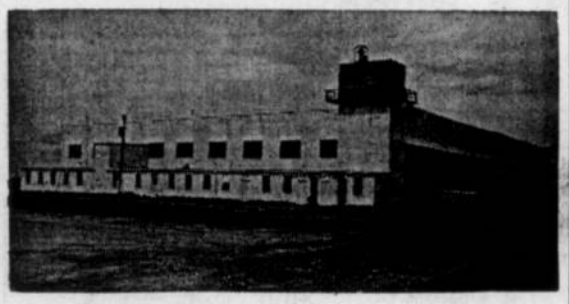

— AUCTIONEERS —

BOB LAUSEN — GERRY GOING

LAST WEEK'S MARKET REPORT

FRIDAY BEEF AND FEEDER SALE—

Prices very satisfactory on all classes of cattle. Good to low choice Butcher Steers (light) $20 to $21.60; Good to low choice Butcher Steers (heavy) $19 to $20.70; Good to low choice Butcher Heifers $19 to $20.80; Good Cows $15.50 to $17.25; Good Feeder Steers $21 to $23; Good Feeder Heifers $19 to $21; Good Stock Steer Calves (light) $26 to $28.25; Good Stock Calves (heavy) $23 to $25; Good Stock Heifer Calves $21 to $24; Stock Cows $160 to $210.

SATURDAY PIG AND MILK COW SALE—

Pigs, Baby Calves and Milk Cows are selling readily at high prices. Weaner Pigs $10.75 to $13; Feeder Pigs $13.50 to $35; Piggy Sows $65 to $90; Boars $15 to $40; Baby Calves $15 to $65, depending on breed and quality; Milk Cows $150 to $225.

FRIDAY, MARCH 22nd, at 1:30 p.m.—
Regular Beef and Feeder Cattle Sale. Bring your feeder cattle to us on Fridays. We have the buyers.
— Open Thursday 'Till 11:00 p.m. —

SPECIAL FOR
FRIDAY, MARCH 22nd
150 HEAD OF GOOD STOCK COWS

SATURDAY, MARCH 23rd, at 1:30 p.m.—
Regular Pig, Milk Cow, Horse and Sheep Sale. Bring your fat hogs to us and be assured of the highest market prices.

— FORTHCOMING FARM SALES —

MARCH 26 ..... Julius Busslinger, Cheadle
April 1 ..... R. N. Roen, Cheadle
APRIL 3 ..... Mrs. Felix Strauss, Champion
APRIL 10 ..... Sigurd Sockvitne, Lomond
April 15 ..... Art Hall, Stavely
APRIL 17 ..... Scott Bros., Mossleigh
April 23 ..... George Mace, Mossleigh
April 29 ..... Mr. Norton, Arrowwood
May 1 ..... Mr. Belanger, Millarville

High River Auction Mart Ltd.

PHONE 652-3022

Offering You Complete Auction Service and Sale Management For All Farm and Specialized Types of Sales

Merv. Edey— 652-7158 Norm Edey— 652-7140
Bob Lausen— 2005 Strathmore

District News

From Our Correspondents

CARMANGAY

The meeting of the CWL was held at the home of Mrs. J. Letal on March 7. Correspondence was read regarding an institute on Social Action to be held in Calgary the weekend of March 15. The treasurer reported on the returns from serving at the Auction sale. President, Mrs. Parker thanked the ladies for their work in this regard. Questions of religious interest were discussed. The meeting closed following Father Marien's blessing.

Miss Dorothy Dillman, Lab and X-ray Technician at the Little Bow Hospital is leaving Carmangay. Dorothy is marrying a former parishioner of the Sacred Heart Parish, Wilfred West. On behalf of the parish and in appreciation of her work in the choir, Father Marien presented Dorothy with a parting gift. The very best wishes of the parish are extended to Dorothy and Wilfred for a long and happy married life.

On March 15, a shower was held in honor of Miss Dorothy Dillman, Lab and X-ray Technician of the Carmangay Little Bow Hospital, soon to be married to Wilfred West of Calgary. The program consisted of entertainment by local friends. Gifts were then presented to Dorothy with the best of wishes in her married life. Those assisting in the opening of the gifts were Mrs. Kryzanouski, Mrs. Strauss, Mrs. Marion West and Christine Dillman.

To conclude the evening a few words of thanks were said by Miss Dillman and lunch was served.

Mrs. Marion West of Calgary, visited the home of Mr. and Mrs. Paul Kryzanouski over the weekend.

Sympathy is extended to the Moore families in the recent passing of Mrs. Hope Moore, Sunday, March 17,in the Carmangay hospital.

Congratulations to Mr. and Mrs. Loran Smith on the birth of a son, Orville Douglas, March 11 in the Carmangay hospital.

Friends of Ian Palk will be interested to know that he is a member of the Wetaskiwin high school basketball team which will be playing in the provincial finals at Calgary on Saturday, March 23. Wetaskiwin School was the winner of the Central East Zone finals. The team did not lose a single game in league play.

CARMANGAY WEST

Kathy and Jennifer Nataros of Claresholm spent a few days with Kelita Ohler last week.

Bob and Rudolf Hubka attended open house at the home of Mr. and Mrs. Hugo Schuler of Claresholm who were celebrating their Golden Wedding anniversary on Sunday, March 10.

Mr. and Mrs. Roy Beanch of Artland, Saskatchewan were Sunday dinner guests at the home of Mr. and Mrs. Ivan Ohler.

Mr. and Mrs. Harvey Dowling and family were weekend guests at the home of Mr. and Mrs. Joe Mifflin.

Ivan Ohler attended the All American Aberdeen Angus stock show and sale in Denver recently.

A dinner was held at the home of Mr. and Mrs. Gilbert McGinnis on March 10 honoring their daughter Carol's 21st birthday. Guests included Mrs. Julia Gower, Mr. and Mrs. Glen McFarland and family, Colleen McGinnis, Dennis Leswick, Duane Redman and Lloyd Annebel.

Mr. and Mrs. Gilbert McGinnis and Mr. and Mrs. Ed Stettner attended a fashion show of clothing and hair styles held at the Jacobson Beauty School in Calgary. Colleen McGinnis was a particpant.

Miss Beverly Ully of Vulcan spent the weekend with Sharon Clark while taking part in the High School Bonspiel.

Mrs. Emily Burwash has taken up residence in Carmangay in the home formerly owned by Mrs. L. McFarland.

David Blacklock entertained 16 boys from grades one and two after school on March 14, celebrating his 7th birthday.

CASH BINGO
Sat., March 23rd

VULCAN LEGION HALL
at 8:30 p.m.
PROGRESSIVE JACKPOT
$75.00
Each game 10c
Everyone Welcome
COFFEE & DOUGHNUTS
Sponsored by Ladies' Auxiliary

THE ALBERTA LIQUOR CONTROL BOARD
requires a
LIQUOR STORE CLERK
to fill a vacancy at
VULCAN, ALBERTA
Salary $3,240 to $3,960 per annum

Applicants should be in good physical condition, have completed the twelfth school grade and have at least three years' retail experience, or an equivalent combination of experience and education. Minimum age requirement 21. Preference will be given to those within the age group 25-45.

Competition No. LB 63-2.
Closes: March 27, 1963.

APPLICATION FORMS AND FURTHER INFORMATION REGARDING EMPLOYEE BENEFITS MAY BE OBTAINED FROM THE MANAGER, ALBERTA LIQUOR STORE, VULCAN, ALBERTA.

Carmangay Scouts and Cubs

BOTTLE DRIVE & LIGHT BULB SALE

SATURDAY, MARCH 23rd

—Please Have Bottles Ready—

ENTERPRISE:

We must export to live.
Our principal exports are raw materials.
We have up to 8 percent unemployment.

We **should** be exporting the products of skilled industry: Cars, Cameras, Special alloys, Precision machinery, Electronic instruments. These products never become exhausted. Their manufacture, as some countries have shown, can wipe out unemployment.

To develop such industries requires government with **a unified purpose,** in a position to carry out planned, workable, industrial development.

Strong defences are necessary. India has discovered this. But the cold war can only be **won** by economic success, not by weapons. If a portion of the money which has been spent on ineffective armaments were spent on industrial development, we should already be on the upgrade.

If you realise the possibilities awaiting us in enterprise, in a four-year program of co-ordinated industrial development, you should consider voting Liberal. Only a government with a majority is in a position to carry out such a program. We promise only stability and hard work — **but with this, a prosperous Canada.**

Robert Bostrom
Liberal Candidate

In this campaign Dr. Bostrom is using his red and white bus as a mobile office in which to meet constituents. By taking along a sleeping bag he has been able to visit the remotest corners of the constituency. Please flag him down at any time to discuss your views on our community interests.

Authorized by Macleod Federal Liberal Association.

FARM BONUS PLAN

GET THE FACTS
on the New
Co-op Farm Bonus Plan
FROM
HERB BENDER
Phone 407, Vulcan — Alta. Wheat Pool No. 3
Your
Co-op Fire and Casualty Representative

VULCAN HOTEL BARBER SHOP

NOW OPEN

LOCATED IN THE LOBBY

MILO CARNIVAL

MILO COMMUNITY HALL

Friday & Saturday, March 22-23

DANCING BOTH NIGHTS

At 8:00 p.m. each night

POPULAR CARNIVAL ATTRACTIONS FOR EVERYONE

Sponsored by MILO COMMUNITY HALL BOARD

Meet

John DIEFENBAKER . . your Prime Minister as he travels by Special train over the Macleod Constituency and highlights his tour **MARCH 23** with an Open Public Meeting at

PINCHER CREEK
HIGH SCHOOL AUDITORIUM
8:00 P.M.

Inserted by Macleod Progressive Conservative Association

APRIL 8th
RE-ELECT
KINDT X

ARRIVAL TIMES

HIGH RIVER
Arr. 1:20 — Lve. 1:40 p.m.

NANTON
Arr. 2:00 — Lve. 2:30 j.m.

CLARESHOLM
Arr. 2:45 — Lve. 3:05 p.m.

FT. MACLEOD
Arr. 3:35 — Lve. 3:55 p.m.

LETHBRIDGE
Arr. 4:35 — Lve. 5:05 p.m.

PINCHER CREEK
Arr. 6:10 p.m.

VOTE Social Credit

Ernie Patterson

- **Basic Income Tax Exemption will be raised to $1500 per single person and to $3000 for a married man.**
- Home owners will be allowed to deduct depreciation on their home for Income Tax purposes.
- **Lower rates of interest for business loans, farm loans, and for National Housing Loans.**
- A contributory portable pension plan will be established and administered by the Federal Government. Each individual would contribute a small fee each month from their wages or income. The accumulated fund would provide a reasonable pension to supplement the old-age pension. A person would not lose their contributions when transferring from one job to another. This, of course would solve the problem of older workers, who now are not hired because they would not be able to contribute enough money to the company pension plan. Most important of all, everyone would have sufficient income to live comfortably after retirement.

Television Announcements

FRIDAY, March 22— CFCN-TV Ch. 4, 6:40-6:45 p.m.

MONDAY, March 25—
CJLH-TV Ch. 7, 3, 12, 6:50-7:00 p.m.

FRIDAY, March 29— CFCN-TV Ch. 4, 6:35-6:45 p.m.

Inserted by Authority of Macleod Federal Social Credit Assoc.

ADVOCATE CLASSIFIEDS BRING SPEEDY RESULTS

District News

ARMADA

Harold Magnuson and Irvin Bennett were Lethbridge visitors last Thursday.

Mrs. Amy Stokes, Mrs. Hazel Beagle and Gary were Lethbridge visitors last Thursday.

Several attended the Jones sale at Vulcan last Thursday.

A speedy recovery is wished Jim Lay who is a patient in a Lethbridge hospital. Harold Neilson was also hospitalized but was released the next day; after the car accident that took place last Thursday morning.

Measles are still on the go in the district. The latest victims are Therresa and Jody Birkenes and Todd Hendricks. At the Ross Chambers home they had five children come down with the measles within three days, these being, Helen Ann, Michiel, Leslie, Patty, and Debra. Little Darcy Vaile has had the chicken pox but is now over it. Lana Stokes was a patient in the hospital last week.

A speedy recovery is wished to Mrs. Doreen Sparks of Bow City, who underwent surgery at the Bassano hospital last week.

The men's open bonspiel starts on Monday at the Lomond curling rink. Several rinks from the district have entered. Good luck to them all.

Mr. and Mrs. Alvin Hendricks were Lethbridge visitors last Saturday.

Mr. and Mrs. Leo Herman and Donnie Beagle of Calgary spent the weekend at the home of Mr. and Mrs. Raymond Beagle and boys.

Gary Beagle will be leaving sometime next week to join the airforce. He will be stationed down east.

Mrs. Dorothy Henrickson and Stan and Shirley Henrickson were Lethbridge visitors last Friday.

Congratulations to Stan Henrickson, Stan Marks, Irvin Bennett, and Glen Root who won first in the second event at the FUA bonspiel at Nanton last Saturday.

Sympathy is extended to John Lynch who received word last week of the death of his brother in the USA.

Art Marks attended the meeting of the Southern Alberta Gymkhana Association at Calgary last Monday evening.

Mr. and Mrs. Art Marks attended the Masonic Lodge banquet and dance at Milo last Friday evening.

Marla, Colleen and Donna Bennett also Helen and Adrian Boe were victims of the red measles.

Last Monday evening a card party sponsored by the FUA was held at the school with five tables of Court whist being played. Winners were: ladies high, Mrs. Dorothy Henrickson; low, Amy Stokes; men's high, Allan Chambers; low, Squint Hanna. The next card party will be held on April 8.

Mr. and Mrs. Jack West were Taber visitors last Saturday. Mrs. West was also a visitor to Lethbridge one day last week, where she visited her mother who is a patient in a Lethbridge hospital.

On Tuesday afternoon, Glen Root and Gordon Lucas attended a meeting of the 4-H sale committee at Vulcan, concerning the 4-H calf sale which will be held in June.

The Armada WI girls club held their meeting at the home of Mrs. Chere Christenson.

Chuck Stokes is presently working at Jim Lay's service station in Lomond.

Harvey Boyd motored to Shouldice last Thursday and was accompanied to Calgary by Art Reed where they spent a couple of days.

On Saturday evening several friends called at the home of Bonnie Boyd these being, Heather Fernley and Chuck Stokes, Glenda Sealock and Sheila Lucas.

Mrs. Lay returned home on Saturday after being with her husband in Lethbridge and was a supper guest at the home of Mr. and Mrs. Frank Boyd. Mrs. Boyd has had the three Lay children while their mother has been in Lethbridge.

The second polio oral clinic was held at the schools on Monday.

EASTWAY

Mrs. Allan Fath is in Calgary again this week continuing a refresher course in nursing.

Pete Hucaluk left on Friday for a visit to Shipman, Saskatchewan. He will visit there with his mother and father and other relatives.

On Saturday, Mr. and Mrs. Andy Knive and Roy spent the day in Lethbridge.

Mr. and Mrs. Ed Scott and Patsy of Turner Valley visited the past weekend with Lena Burgess and family.

A number of neighbors attended the Joe Suitor funeral in High River on Saturday. All the district extend their sympathy to the bereaved family.

Mrs. Tangen accompanied her two sons Gordon and Dennis to Calgary and after spending a few days, brought her grand-daughter, Kari McLean home to visit till the end of the week.

KIRKCALDY

Wm. Munro of Calgary visited at the home of his son, Evan Munro and family for two days last week.

Mr. and Mrs. Stan Comstock and boys motored to Calgary on Sunday to visit the latter's mother who is a patient in the General Hospital.

Mr. and Mrs. Evan Munro and family visited Mrs. Munro's parents at Warner on Sunday.

F/L and Mrs Gordon Buchanan and family of Calgary and Stewart Noess of Vantage, Saskatchewan were visitors at the home of Mr. and Mrs. Morley Scobie last week.

MILK PRODUCTION

Alberta's milk production has declined by 1.6 million pounds annually. The number of milk cows has gone down by 3 per cent. More dairymen are going in for beef cattle.

FLEXI TOOTH*

HARVESTS MORE CROP · PICKS UP FEWER STONES

Field-tested last year on the prairies, this remarkable new, flexible harvesting tooth for combine and baler pick-ups has proven to be superior to conventional teeth. Flexi Tooth can be lowered closer to the ground. As a result Flexi Tooth harvests more crop per acre.

It picks up fewer stones—meaning less rejection at market—less damage to costly equipment. Mounted in rubber strips Flexi Tooth is quieter—minimizes dust. What's more, wild buckwheat is thrown off and doesn't "bind" as it does with conventional teeth.

See your Imperial Esso Agent today and ask him about the special introductory offer!

HERE ARE SOME COMMENTS MADE BY LEADING PRAIRIE FARMERS WHO USED FLEXI TOOTH

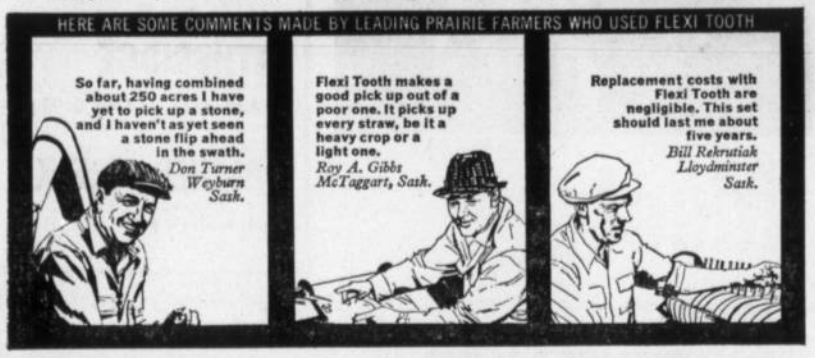

ESSO TRACTOR GASOLINE

the gasoline designed especially for tractors, operating under prairie conditions. Field-tested on thousands of prairie farms and proven to provide maximum power and efficiency at the lowest possible cost.

*Patent applied for

R. L. Culp ..... Arrowwood
F. W. "Bill" Burley ..... Brant
J. A. Hubka ..... Carmangay
P. M. Chapman ..... Lomond
R. B. Gerding ..... Milo
N. H. Bucholtz ..... Vulcan
E. D. Nowlin ..... Champion

YOUR ESSO AGENT IS RIGHT WITH THE TIMES
WITH MORE FOR YOU...MORE PRODUCTS...MORE SERVICES...MORE VALUES

— JULIUS BUSSLINGER —

Auction Sale

Under instructions from Julius Busslinger who is retiring from farming, we will sell the following by Public Auction at the farm located 2 miles east and 2½ miles south of Shepard, or 3 miles west of Indus:

TUESDAY, MARCH 26th, 1963

— At 10.30 a.m. —

— MACHINERY —

1959 Massey-Ferguson 92 Combine, with 10' table, pick up; 1955 Massey-Harris 55 Western Special Tractor, complete with hydraulics and pto; 1962 John Deere 3010 Gas Tractor, power steering, live pto, only 420 hours; Massey-Ferguson 35 Diesel Tractor, 3-cylinder, 3-point hitch, live pto, 1100 hours; Two 1962 12' John Deere Press Drills, with single or duplex hitch, 6" space; Massey-Harris 16' Self-propelled Swather, complete witht weed sprayer attachment; 1949 Mercury 1½-Ton Truck, hoist and stock racks; 1955 International ½-Ton Truck, with stock racks; 16' Graham Plow; 13' Glencoe Plow; 24' IHC Duplex Rod Weeder; 6 Sections Flexible Harrows with rubber tired drawbar; Six 4' John Deere Disc Packers; 6 Sections Diamond Harrows with drawbar; Two 3-Section Drawbars; Five 4' Crowfoot Packers; Massey-Ferguson 3-bottom Plow, with 3-point hitch; Massey-Ferguson 3-point Cultivator; Massey-Ferguson 6' Dynabalance Mower, 3-point hitch; Danhauser Post Driver, power-take-off, 3-point hitch; No. 36 Massey-Ferguson 12' Wide Level, with grain box and fertilizer attachment; No. 3 Massey-Ferguson Baler, pto; Mayrath Bale Elevator; John Deere Side Delivery Rake; 24' Snowco Grain Loader, with 8-h.p. Wisconsin Engine; John Deere Grain Loader, paddle type; Snowco Grain Loader, pto, rubber tires, 60-bus. capacity; 2 rubber-tired Wagons; Fargo Weed Sprayer, pto, 30-ft.; Massey-Harris Hammer Mill; 3-h.p. International Engine; 8' Single Disc; 14' Single Disc; Truck Chassis; Cement Mixer; Two 500-Gal. Fuel Tanks with stand; Three Hydraulic Cylinders; Two Hydraulic Jacks; Stock Saddle; 18-26 Tractor Tire (good); 12' Down Grain Reel; Rubber-tired Wheel Barrow; Power Lawn Mower; Potato Scuffler; 2 Warner Hog Feeders; 2 Oil Heaters; Chick Feeder, fountains and nests; Air Compressor; Paint Sprayer; Gas Pump; Oil Pump; Grease Guns; Wrenches; Shovels; Forks; Bars; Log Chains; Tarps; Wire, and many miscellaneous articles too numerous to mention.

— 31 HEAD OF CATTLE —

1 Holstein Milk Cow, 6 years old, freshened in December; 24 Hereford Cows; 6 Crossbred Cows.

— AUCTIONEER'S NOTE —

If you are interested in real good, well taken care of Machinery — don't miss this sale! The Stock Cows are well-wintered and some of them will have calves by sale time.

High River Auction Mart Ltd.

NORM EDEY, 652-7140 MERV EDEY, 652-7158
BOB LAUSEN, 2005, Strathmore
"Selling By Auction Is Our Business" — Phone 652-3022
List Your Farm Sale With Us Now
Weekly Sales Every Friday and Saturday
— AUCTIONEERS —
BOB LAUSEN
Licence No. 365
Phone 2005, Strathmore
GERRY GOING
Licence No. 298
Phone 710 Black Diamond

Professional and Business Directory

Vulcan Clinic
Physicians & Surgeons
A. D. TOMPKINS
M.D., L.M.C.C.
M. E. KOZIOL
M.B., C.H.B., L.R.C.P., M.R.C.S.
Office Hours
11 a.m. to 12 noon — 2 to 5 p.m.
Phones 44 and 42 Vulcan

Dr. F. R. Schneider
Dentist
BRUCE BLOCK, VULCAN
9 a.m. to 12 noon
1:30 p.m. to 5:00 p.m.
Tuesdays and Saturdays incl.
— Phone —
Office 176 Res. 429

Angelo J. Murphy
BARRISTER & SOLICITOR
NOTARY PUBLIC
Bruce Block
Phone 39 Vulcan

VETERINARIANS
VULCAN
ANIMAL CLINIC
PHONE 377
DAY OR NIGHT
DR. DONALD D. HOWLETT
DR. EVERETT D. HILL

Vulcan Funeral Home
George Wisener, Prop.
Fresh Flowers Daily For All Occasions
— MONUMENTS —
24 HOUR CALL
Phone 233 Vulcan

JESSE FARM
EQUIPMENT LTD.
John Deere Dealers
PHONE 50, VULCAN
We service all makes of
GENERATORS
DISTRIBUTORS
STARTERS
VOLTAGE REGULATORS
MAGNETOS
CARBURETORS
Dealer or Customer Service
Parts and Service for
Briggs & Stratton, Clinton, Johnson & Marine Engines

T. G. BROWN
Chartered Accountant
Office Phone 171r2
Centre Street, Vulcan

STACK & STACK
BARRISTERS & SOLICITORS
Notaries Public
In Vulcan Every Wednesday
at the office of
G. A. Sales & Co.
36 Hollinsworth Bldg., Calgary
Phone 269-4315

Home Furnishings
Vulcan Furniture
—Phone 53—

ALL-STATE AUTO INSURANCE
You're in good hands with Allstate. Save money with Allstate.
PAT WALKER
Phone 1212, or
Simpson-Sears Order Office

OPTOMETRIST
Dr. F. D. Nataros
Office in Vulcan Hotel
Vulcan
9 a.m. to 5:30 p.m.
daily including Saturdays
FOR APPOINTMENT
PHONE 85, VULCAN

TEXACO PRODUCTS
ALEX GRANT
Texaco Canada Limited
Phone: Bus. 150, Res. 164

DANIELLS' TIRE SERVICE
VULCANIZING
AND RE-TREADING
Firestone Dealer
New and Used Tires
Will take wheat in trade
Phone 62. Vulcan

Merv's Plumbing
Plumbing, Heating and Gas Fitting
—FREE ESTIMATES—
Phone 168, Vulcan
Res. Phone 5, Champion

A. & J. DRILLING CO. LTD.
WATER WELL DRILLING
Apply or see
CLIFF ANDERSON
Phone 154 Vulcan

FOR ALL CLASSES OF
INSURANCE
Life - Fire - Auto - Hail
—SEE—
R. E. CHAPMAN
Phone 39 — Lomond

Montie's Barber Shop
— Montie Findlay —
Johnny Maxwell: Square Dance and Round Dance Teacher
— SPORTING GOODS —
Phone 231 Vulcan

NEAL DUMKA
—AGENT—
- Maple Leaf Petroleum Ltd. Products
- UFA Farm Supplies
- CCIL Machinery

Phone 129, Vulcan

Agent For
B-A PRODUCTS
Harold Boutland
Ph. 238r2 Res. 238r3

IMPERIAL OIL PRODUCTS
Esso
N. Bucholtz
Phone 60 Res. 60

Les Coombes
BARBER
Shears Sharpened
Razors Honed
Centre Street, Vulcan

J. Allen Baker
AUCTIONEERING SERVICES
at your request
PAST PERFORMANCE
YOUR GUARANTEE
Phone 9130-11, High River
or write P.O. Box 29
Cayley, Alta.
License No. 207

JOHN SIMPSON
PLUMBING — TINSMITHING
HEATING — GAS FITTING
Business Phone 58, Res. 52
VULCAN - ALBERTA

Frank McNiven
AUCTIONEER
Phone 91f33, Blackie
LICENSED AND BONDED
License No. 224

INSURANCE
Contact
WES FULTON
—at—
WES FULTON INSURANCE AGENCY
Auto — Hail — Fire
Casualty
Educational Savings Plans
—Phones—
Bus. 28 Res. 605

TRAVEL SCENIC DOME TO THE WEST COAST

It's *definitely* the most pleasant way! On your swift, ultra-modern "Canadian" you enjoy all the comforts of a first-class hotel – deluxe dining room, attractive coffee shop, club-like lounges, luxurious overnight accommodation. Then of course, there's the wonderful experience of seeing Canada's magnificent countryside from wide Scenic Domes. So economical too, with all-inclusive fares. Ask your Canadian Pacific travel agent how to plan your trip for extra savings.

TRAVEL Canadian Pacific

TRAINS / TRUCKS / SHIPS / PLANES / HOTELS / TELECOMMUNICATIONS
WORLD'S MOST COMPLETE TRANSPORTATION SYSTEM

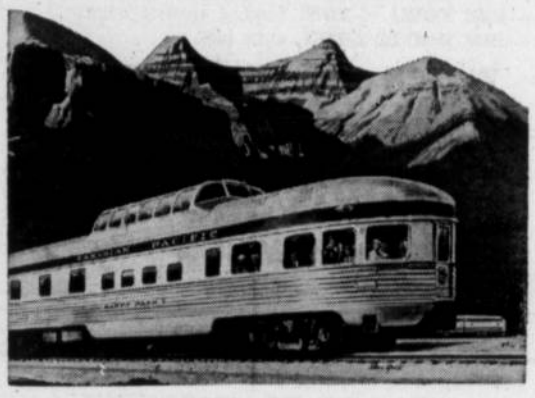

Pictured in the accompanying photo is Ernie Patterson, Social Credit Candidate for the Macleod Riding seated on the left while George Buzunis, Mayor of Fort Macleod and campaign manager for Mr. Patterson, checks over the nomination papers. In the background left to right are Cliff Lethcer of Hillcrest and Joe Hanrahan of Coleman who are managing Mr. Patterson's campaign in the Pincher Creek Crowsnest Pass district.

Vulcan Artificial Insemination Unit

Technician:
PETER DEGENSTEIN

All Breeds of Cattle Performance

Phone 377 days (preferably before 10 a.m.) or Evenings 485.

All Sires Proven

For further information call at Veterinary Office

District News

From Our Correspondents

LOMOND

The Lomond Young Peoples Club have started a new and very worthwhile project which should prove most interesting when completed. They plan to contact as many of the pioneers, old-timers, and residents in Lomond and district as possible to gather information and pictures to compile a history of Lomond. This will be put in book form and will be on sale for everyone. Naturally all pictures used will be returned to their original owners. They will just have copies made from them for the books. The young people will certainly appreciate help from everyone with this project. Perhaps some people who have moved away will see this note and be able to send them information in a letter or contact the group in some way.

Don t forget your Red Cross donations. March is nearly half gone and the campaign ends this month. For Lomond and district contact Mrs. L. Chase.

Mr. and Mrs. Hirst Goldthorpe were visitors in Lethbridge on Tuesday of this week.

Fire Chief Pete Ruppert and Deputy Fire Chief Jim Lay were in Red Deer last week attending a two-day conference on Rural Fire Prevention. Approximately 150 delegates met to work toward the formation of a provincial rural fire protection association. A five man provisional board was elected by the delegates. It went on record as favoring a similar conference in Red Deer again next year. It will work with provincial Fire Commissioner Austin Bridges of Edmonton to draw up plans and a constitution which will be presented at the 1964 conference.

A resolution was passed calling for a mutual aid agreement to provide free fire protection to registered shareholders or members of fire associations while they are out of their own areas.

Delegates also called for the same reduction in fire insurance rates for rural areas as urban areas, where the fire departments and equipment meet the standards set by the Canadian Underwriters Association.

A resolution was also passed urging the government to amend the towns and villages act to permit municipal administrators to enter into joint ownership contracts with rural fire protection associations.

VULCAN WEST

Mr. and Mrs. John Jensen of Parkland were Sunday visitors at the Bob Hutton home.

The Good Deeds Women's Institute meeting will be held at the home of Mrs. Nellie Hutton on April 9.

Robert Love of Turner Valley was a caller at the Clarence Brown home on Tuesday.

Mrs. Harold Bride was a Lethbridge visitor over the weekend. at the home of Mr. and Mrs. Ronnie Jordon. While there she attended the Eastern Star tea.

Mr. and Mrs. Cecil Matlock were Sunday visitors in Turner Valley.

Rea and Grace Dingwall were Calgary visitors last week.

Brian Whitehead entertained six little friends at a birthday party in his honor Friday after school. A grand time was had by all the little folk.

Mr. and Mrs. Mervin Oldfield and boys from Fort Assiniboia were weekend visitors at the Allan Wylie home.

Morley Melom has taken up residence in the Little Bow district east of Nanton recently.

Mr. and Mrs. George Sandberg were Nanton visitors on Sunday.

Mr. and Mrs. Earl Carruthers accompanied by Mr. and Mrs. Leighton Clingman of Blackie motored to Calgary on Sunday to visit with Mrs. Carruthers' father, Stanley Brown of Queenstown who is a patient in the Col. Belcher hospital.

Mrs. Bill Herron of Calgary spent the weekend visiting her sister, Mrs. Mel Jordon and family her mother, Mrs. Ann Nolte and brother and sister-in-law.

Mr. and Mrs. Pat Carruthers and family of Brooks spent the weekend at the Harry Smith home.

Deepest sympathy is extended to the Shaw families on the death of Frank Shaw.

Mrs. Jack Smith and the new baby Deanna Lynn came home last Sunday from Lethbridge hospital. Leah and Lori returned home Sunday after spending two weeks on the farm at their grandparent's. Mr. and Mrs. Harry Smith, while their mom was away.

DENTAL ARTS DENTAL LABORATORY
Ste. 4, Metropolitan Bldg.
(Upstairs), Lethbridge
Phone: Bus. FA 8-4095
ART DIETRICH, Manager

General Trucking
Livestock, Grain, Coal etc.
Day or Night — Any Time
C. R. Middleton
Phone R608, Champion

— FARM MACHINERY —

Auction

Dalroy Corner — 22 Miles N.E. of Calgary, on No. 9 Highway — 6 miles North of Langdon Corner, Junction of No. 1 and No. 9 Highways.

WEDNESDAY, MARCH 27th, 1963

— SALE STARTS 10.00 A.M. —

— TRACTORS —

John Deere 4010 Diesel, LPTO, dual hyds.; John Deere 820, Diesel, LPTO, dual hyds.; John Deere Model D, with starter and hyds.; Cockshutt 570 Diesel, LPTO, hyds.; Cockshutt 30, LPTO; Massey-Harris 555 Diesel with hyds.; Massey-Harris 444 Diesel, LPTO, hyds.; 2 Massey-Harris 55 Diesels, with hyds.; Massey-Harris 55 Gas, with hyds.; 2 Massey-Harris 44 Diesels; 3 IHC WD9s with hyds.; 3 IHC W6s, with hyds.; IHC Model M Farmall; IHC Cub, loader & plow; Case 510B, LPTO, 3-point hitch, L. hyds.; Case, LA; 2 Oliver Super 88s, LPTO, hyds.; Oliver 70; M.M. Model U with hyds; Harris 4-wheel drive, Heavy Duty Front End Loader, GM diesel motor.

— DISCERS —

Massey-Harris 15-Ft. Discer with seed and fert. atts.; Massey-Harris 15-Ft. Discer; Massey-Harris 15-Ft. with seed att.; Cockshutt 12-Ft. with seed and fert. atts. Cockshutt 12-Ft. Discer; IHC 12-Ft. with seed atts.; Case 15-Ft. with seed att.; 2 J.D. 12-Ft. Surflex with seed att.; CCIL 20-Ft.; CCIL 12-Ft. with seed att.;M-H 10-Ft. 509 Tiller with seed and fert. atts.; Cockshutt No. 33 Tillers with seed att.

— DRILLS —

2 J.D. Model LL 7x24 Press; 2 J.D. 14-Ft. Press; J.D. 20x7 Press; J.D. 10-Ft. Press; IHC 14-Ft. Press; Cockshutt 6x36, high wheel; Cockshutt 28x6, high wheel.

— HAY EQUIPMENT —

Case 10-Ft. Side Delivery Rake; IHC No. 15 Side Delivery Rake; IHC 7-Ft. Mounted Mower; IHC 7-Ft. Trailing Mower; IHC Semi-Mount Mower; IHC No. 9 Mower on rubber; Newton 6-Ft., 3-point hitch Mower; IHC 6-Ft. Mower; 2 Cockshutt 15A Mowers; Massey-Ferguson 7-Ft. 3-point mounted Mower; 20-Ft. Bale Elevator.

— BALERS

Cockshutt Model 344, PTO; New Holland Model 77, with motor; IHC Model 46, PTO; IHC Model 45; IHC Model 50, with motor; John Deere 14 T; Allis-Chalmers Roto Baler; Ford PTO.

— FEED MILLS —

Renn 24" Grain Roller, transports and auger; Viking PTO Comb. Cutter on transp.; John Deere 14-Ft. Hammer Mill; IHC 8-Ft. Hammer Mill; Macleod Grinder with elevator; 12" Grain Grinder; IHC 10C Hammer Mill.

— ROD WEEDERS —

3 Renn Rod Attachments; John Deere Model 500 12-Ft.; IHC 14-Ft. Centre Drive; 2 Samson 14-Ft. 2 Samson 12 Ft.

— SPREADERS AND LOADERS —

John Deere Manure Spreader; Cockshutt Manure Spreader; IHC No. 30 Manure Spreader; Massey-Harris Front End Loader with bucket and fork; Farmhand Buckets and Hay Fork.

— GRAIN LOADERS —

25-Ft. Renn; 24-Ft. Mayrath with motor; 36-Ft. Grain Auger and transports; 25-Ft. Grain Auger and transports; 40-Ft. Hutchison 6-Inch PTO.

— CULTIVATORS —

2 Graham Plows, 15-Ft.; Graham Plow, 13-Ft.; 2 IHC 14-Ft. Chisel Plows with rod atts.; Cockshutt 12-Ft.; IHC 12-Ft. 3-Row Cultivator; 2 IHC 12-Ft. 3-Row Cultivators; IHC 13-Ft. 3-Row Cultivator.

— PLOWS —

Oliver 4-14 Inch; Cockshutt 4-14 Inch; John Deere 3-14 Inch; IHC 2-16 Inch.

— TRUCKS — CARS —

1949 Mercury ½-Ton; 1950 Dodge Custom Sedan; 1951 Chev ½-Ton; 1951 Chev 4-Door Sedan; 1953 Internationa R 110 ½-Ton; 1955 Olds 88 Sedan.

— MISCELLANEOUS —

Bolens 4-Wheel 6-hp Garden Tractor with atts.; Bolens 2-Wheel 3½-hp Garden Tractor with atts.; Briggs & Stratton 5-hp Motor; Wisconsin 4-hp Motor; Wheelbarrow Cement Mixer; National Weed Sprayer 33-Ft., pto, aluminum tank; 8 Sections of Flex Harrows with Draw Bar; 5 Sections of Flex Harrows; Portable Motor-driven Welder; Oxyacetylene Welding Unit; 3 Sections of Crowfoot Packers; Robin Hydraulic Unit, tank, pump and valve; 2 Ford Tractor Wheels 9x28; No. 2 N.H. Gas Pump; 36-Inch Weed Roller for Combine; IHC 1½-hp Pump Engine; IHC Hydraulic Pump for 120 Swather; No. 15 Massey-Harris Combine with motor; Panogen Seed Treater; Kemp Rocker Seed Treater; 2 Steel Hog Self-Feeders; Renn Model LA Truck Hoist for 1-ton truck; Quantity of New Lumber.

— Winch Truck Supplied For Loading —

Above List is subject to possible changes and Additions to Sale Date.
LUNCH SERVED AT NOMINAL FEE

— AUCTIONEERS —

GEORGE MacLEAN
License No. 75 — Calgary

DICK TESKE
License 224 — Delacour

JIM RAFFAN
License 328 — Calgary

Sale Managed By
TESKE AUCTION SERVICES CO. LTD.
Dalroy — Alberta Phone Calgary — 276-9127

— C. N. UNTINEN —

Auction Sale

Located 7 miles North of Barons, Alberta, on Highway 23, then 4 miles East and ½ mile North, or 4 miles South and 4 miles East and ½ mile North of Carmangay, Alberta, or 2 miles East and ½ mile North of Peacock Elevators.

WEDNESDAY, MARCH 27th, 1963

— SALE STARTS 11.00 A.M. SHARP —

TERMS CASH LUNCH SERVED

Having received instructions from Mr. Untinen, who has sold his farm, we will offer for sale at Public Auction the following:

— TRACTORS — TRUCKS —

John Deere Model 4010 Diesel Tractor, 332 original hours, size of tires are 18.4 x 34, this tractor was brought last year and is in new shape (note the hours); Farmall Model 240 Gas Tractor (Row Crop) 642 original hours, tractor is equipped with a No. 466 4-Row, Row Crop Cultivator and Tools, this tractor is also in new like shape; 1958 Jeep ½-Ton Truck, 4-wheel drive, good tires, signal lights, F & F hand hoist, 31,000 original miles; 1948 Reo 2-Ton Truck with hoist, steel grain box and good grip tires, truck is in good shape.

— COMBINE AND SWATHER —

Oliver Model 33 S.P. Combine, 14-Ft., pickup and reel, variable speed, sunflower attachment, ready to go to work; John Deere 14-Ft. S.P. Swather, with new canvas, swather is in very nice shape.

— FARM MACHINERY —

John Deere Model 1700 12-Ft. Surflex, hyd. lift, on rubber, 1 year old, also 12-Ft. Crowfoot Packers; IHC No. 70 5-Bottom 14" Plow, hyd. lift on rubber, (new shape); IHC Model 100 Press Drill, 12-Ft. size, small packers (new shape); John Deere L&M Manure Spreader on rubber (good shape); Gareau 15-Ft. Blade, 3 V-blades, hyd. lift (top shape); Jeoffroy 15-Ft. Chisel Plow, hyd. lift, also has a rod weeder attachment; IHC No. 37 12-Ft. Heavy Duty Double Disc on rubber trucks (top shape); CCIL Self Cleaning Roto Harrow, 28-Ft.; Melroe 12-Ft. Harrow (like new); Renn 28-Ft. Grain Loader on Trucks; 10 Sections of Diamond Harrows and Steel Hitch (30 ft.); IHC Rubber Tired Wagon with a 7x12 ft. Grain Box; Fargo Weed Sprayer with 100-Gal. Tank and 36-Ft. Boom; 12-Ft. Crowfoot Packers; Tumble Bug.

— SHOP TOOLS AND MISCELLANEOUS —

500-Gal. Water Tank; 2 500-Gal. Storage Tanks; 2 Drum Pumps; 2 Aro Pressure Grease Guns; Rubber Tired Wheelbarrow; Forney Electric Welder, 180 amp.; Forney Battery Charger, 12 and 6 volt; Quantity of Electric Welding Rods; 30 Bushels Treated Chinook Seed Wheat; Lawn Mower, 24", with gas engine; Snowco 16-Ft. 4" Grain Auger; Combine Straw Chopper; Smith's Acetylene Welder and Cart; Cement Mixer; Wire Stretcher; 2 Hypro Pumps; Jackall Jack; 2 Vises; 4 Electric Motors, ½ to 2 h.p.; Sioux Electric Grinder; Anvil; Black and Decker Electric Saw; Tap and Die Set (USS); 2 Electric Hand Drills ¼" & ½" sizes; Trouble Lights; Tire Pumps; Drill Bits; Jerry Cans; Forks; Large Quantity of Electric Cord; Shovels; Logging Chains; John Deere Hydraulic Ram and Hoses.

— HOUSEHOLD —

21-Cu. Ft. Electric Home Deep Freeze; Phillips Radio; Coleman Propane Heater; Maytag Washer (1 year old); New Brilliant Time Propane Heater, Enamel Twin Tubs; Marchand Gas Dryer (top shape); Wooden Wardrobe; 2 Leather Covered Chairs; Small Cupboard; Singer Sewing Machine and Stool; Round Table; 2-Piece Red Chesterfield Suite; Northern Range (Coal and Wood).

— AUCTIONEER'S NOTE —

It gives us great pleasure to be able to conduct Mr. Antinen's top quality Auction Sale. All machinery is in exceptionally good condition, some being only one year old We urge you to make definite plans to attend this auction. Sale time 11:00 a.m. sharp. See you at the sale.

SALE CONDUCTED BY—
PERLICH AUCTION SERVICE
Office Phone FA 8-3951 Box 37, Picture Butte
822 3rd Ave. South, Lethbridge Res. Phone RE 2-4375
— AUCTIONEERS —
JOE PERLICH
Lic. 285
Phone 732-4375
Picture Butte

TONY PERLICH
Lic. 138
Phone 328-3762
Lethbridge

CLERK— NORM BULLIED

AUCTION SALE

Having received instructions from thte Trustees for the Estate of the

3-WAY STATION LTD., IN BANKRUPTCY

we wil offer by Public Auction at the 3-Way Station, Vulcan, the following Farm Machinery, Garage Tools and Equipment and some Consignment Stock and Machinery, on—

SATURDAY, MARCH 30th, 1963

— STARTING 10.30 A.M. SHARP —

— COMBINES —

Cockshutt Combine No. 132, large tires, with pickup, some parts missing; Cockshutt Combine No. 132, 14-ft. table, dual tires; Massey-Harris No. 21 Combine, with pickup attachment, dual tires; Co-op Combine No 132; Massey Harris Combine No. 21, with pickup; 3 International No 123 Combines, poor condition, good for parts; International Combine No. 123, working condition; Massey-Harris Combine No. 21, with pickup; Cockshutt Combine No. 132, with wheel type pickup, fair condition; Combine Repair "A" Frame, wooden.

— SHOP EQUIPMENT —

7 Cu. Ft. Air Compressor; 8" Inside Micrometer; Telescopic Gauges; Thread Gauges; ¼" x 1" N.C. Dies; Front End Lift; ¼" x 1" N.F. Dies; 2 Air Line Grease Guns; ⅛" x ¾" Pipe Dies; Push-pull Puller; 1" x 2" Pipe Dies; 2 Jaw Pullers; Sleeve Puller and attachments; 5" Vise; 9/16" Valve Facer; Vibro Centric Seat Grinder; ¾-h p. Bench Grinder; Kerrick Cleaner; 300-amp. Hobart Generator; Brake Bleeder; ⅛" x 1 3/16" Blade Reamers; Wheel Jig; Distributor Synchronizer and Motor Test. Equipment; Carter Grouler, lt. service; 1-Ton Chain Hoist; Brake Flushing Machine; Spark Plug Cleaner; Transmission Oil Pump; 12-Ton Jack; 2 25" Lincoln Hand Grease Guns; 5-Ton Jack; K.O. Lee Insert Cutter; 3½" Vise; Assortment of Inserts; 6-Battery Charger; 7" H.D. Sander; Miscellaneous Oil Filters, etc.; Quantity of Brass Fitting Stock Bins; Vulcanizer; Large Quantity of Garage Accessories and Hand Tools.

— OTHER FARM MACHINERY —

M.M. Model S.P. 12 Combine; 12-Ft. IHC Rod Weeder; Massey-Harris 25 Tractor; DC4 Case Tractor; 10-Ft. John Deere Press Drill; Cockshutt Tiller No. 33, with seeding attachments; 12-Ft. Noble Bade; 2 11-Ft. Johnson Blades, hydraulic; 18-Ft. Shaunavon Disc; 15-Ft. IHC Wide Level; 2 12-Ft. IHC Swathers; 2 Crowfoot Packers; M H. 55 Diesel and Cab; M.M. — G.T.A. Trailer; IHC 50T Baler.

TRUCKS— 1956 S110 L.W.B. ½-Ton; 1957 A110 S.W.B. ½-Ton; 1952 Dodge Light Delivery, with stock racks, fair shape.

SQUARED LOG CABIN LOGS—
600 Lineal Feet 6" x 6", bark on one side.

BUILDING MOVING EQUIPMENT— 3 25-Ft. Timbers, 8" x 10"; 2 Sets of Airplane Wheels (duals).

TERMS CASH NO RESERVE
— COFFEE SHOP ON PREMISES —

SALE CONDUCTED BY
WALLY'S AUCTION SERVICE
— AUCTIONEERS —
WALLY FRANKS
Lic. No. 239, Vulcan

COMMODORE ALLEN
Lic. No. 388, Vulcan

SALE CLERK— T. G. BROWN, C.A.

— F. C. LARSEN —

Auction Sale

Located 2 miles North and 2½ miles East, 1½ miles North, then ¼ mile east of Claresholm, Alberta.

MONDAY, MARCH 25th, 1963

— SALE STARTS 11.00 A.M. SHARP —

TERMS CASH Lunch Served by Uneda Ladies' Club

Having received instructions from Mr. Larsen, who has sold his farm and is retiring, we will offer for sale at auction the following:—

— COMBINE, TRUCK AND TRACTORS —

MH. Model 27 Combine, 14-Ft., pickup and reels, combine overhauled last fall; 1946 Ford 2-Ton Truck, has good tires, hoist, grain box, with stock racks; 1960 John Deere 830 Tractor (Diesel), hyd., this tractor is in top shape; Ford Tractor, Model 8N, has 3-point hitch, starter, lights, pto hyd., chains; 2-Bottom 6-Ft. Dearborn Plow and 7-Ft. Power Mower; M. Moline Tractor, Model G, pto and in good running order.

— FARM MACHINERY —

John Deere 14T Baler, pto drive, good shape; Harvey Berg Bale Loader; Case Side Delivery Rake; Cockshutt 15-Ft. Swather, pto drive, rubber tires; 2 John Deere Press Drills and Double Hitch; IHC Power Binder, 10-Ft.; IHC 4-Bottom 14" Plow; John Deere 12-Ft. Rod Weeder, centre drive, new shape; Fargo Weed Sprayer, 100-gal. tank, 40-ft. boom and marker; Horn Front-end Loader with Hay Fork, manure fork and bucket; Cheney 12-Ft. Rod Weeder; Oat Roller; IHC 10-Ft. 3-Row Field Cultivator, good; 4 Sections John Deere Flexible Harrows; Noble Blade, 11-ft. hyd. lift; IHC 12-Ft. 3-Row Field Cultivator; John Deere 12-Ft. Wide Level, hyd. lift, top shape; Westgo 33-Ft. Grain Loader on trucks; 24-Ft. Bale Loader; 2 Sections Spring Tooth Harrows; CCIL Self-Cleaning Roto Harrow; Ribtor 30-Ft. Grain Loader and gas motor; M. Moline 15-Ft. Surflex Tiller, hyd lift, top shape; John Deere 10-Ft. Press Drill, wooden box; Viking Mobil Mill, pto drive on trucks.

— FEED —

1000 Bushels Feed Barley; 400 Bushels Feed Wheat; 300 Bushels Feed Oats; Quantity Baled Straw; Quantity Baled Hay.

— MISCELLANEOUS AND SHOP TOOLS —

500-Gal. Storage Tank, hoses and nozzles; Steel Wheel Running Gear; 2 Drum Pumps; 500-Gal. Fuel Tank; 3 Electric Fencers; Livestock Show Kit, complete; 2 Leg Vises; Stock Tank Heater; Post Drill; Blower and Forge; Anvil Blacksmith Tongs; Pressure Grease Gun and Hose; Saws; Wrenches; Trouble Lights; Logging Chains; Tire Pump; Grind Stone and Motor; John Deere Hyd. Ram; Steel Cattle Squeeze; Charlyne Pump; B & S Engine; 2 Fertilizer Attachments, 10-Ft.; Large Quantity Page Wire; Quantity Doors and Windows; 2 Steel Gates; Large Quantity Posts and Lumber; 2 Stock Tanks; Wagon and Grain Tank; G E. 3-hp Electric Motor; Large Number Horn Weights; Rope Halters; Wire Stretchers; Large Weed Burner and Tank; Stationary Engine; Clinton Gas Engine; Hoof Trimmer; 2 Scringes; Veterinary Supplies; 50-Ft. Endless Belt; Set of Horn Number Brands; Vega Cream Separator.

— GRASS SEED —

100 Lbs. Creeping Red Fescue — 50 Lbs. Brome Grass
100 Lbs. Tall Wheat Grass

— HOUSEHOLD —

Winnipeg Couch; Dresser; 2 Cupboards; 2 Double Beds; 2 Tables; Thompson Propane Heater; Beach Coal and Wood Range; etc.

For Further Information Contact—
PERLICH AUCTION SERVICE
Office Phone FA 8-3951 Box 37, Picture Butte
822 3rd Ave. South, Lethbridge Res. Phone RE 2-4375
— AUCTIONEERS —
JOE PERLICH
Lic. 285
Phone 732-4375
Picture Butte

TONY PERLICH
Lic. 138
Phone 328-3762
Lethbridge

CLERK— NORM BULLIED

ADVOCATE CLASSIFIEDS BRING SPEEDY RESULTS

Our Professional Dry Cleaning

. . . includes the best in cleaning and pressing, buttons replaced and minor repairs.

4-DAY SERVICE FOR YOUR WHITE SHIRTS

Vulcan Phone 492 — In the former Red & White Building — **Coin Cleaners & Laundry**

GOOD TRACTORS

M.H. 555D — OLIVER SUPER 99
SUPER W6 — COCKSHUTT 50

Seeding and Tillage Equipment

PRESS DRILLS—

1— I.H.C. 14-FT. MODEL B, 7" spacing.
1— I.H.C. 12-FT. MODEL B, 7" spacing, with Fertilizer.
1— I.H.C. 10-FT. MODEL K, 7" spacing, with I.H.C. Fertilizer and Grass Seeder.
2— I.H.C. 12-FT. 24x6 MODEL K.

HOE DRILLS—

1— I.H.C. 12-Ft. — 10" spacing, with Solid Packers and Fertilizer. Only done 300 acres.

ROD WEEDERS—

1— 12-FT. TRASHMASTER, completely recond.
2— 14-FT. I.H.C. No. 6 Centre Drive, completely reconditioned.

The above Units are all ready to go to work for you at Prices that offer you Substantial Savings.

2 Good Field Utility Trucks

1954 I.H.C. ½-TON, ready to go $425
1952 G.M.C. ½-TON, mechanically good $250

WILLARD EQUIPMENT
LTD.
Serving Vulcan and District for 34 Years

PHONE PARTS 68 — PHONE OFFICE 63

THE HOME OF BETTER EQUIPMENT
Vulcan Alberta

Champion

On Saturday the Girl Guide Association held a very successful bake sale in the Hotel Dining Room. Jim Kratchmer held the lucky ticket on the St. Patrick's Day cake.

Miss Lorraine Nowlin of Edmonton spent the weekend at her home.

Mr. and Mrs. Jim Kratchmer and Todd were Calgary visitors for several days last week.

Miss Beverly Ruggles has accepted a position as part time assistant at the local post office while Miss Mueller is on holidays.

Mr. and Mrs. Sev Pasolli and Mrs. Don Clifford were Lethbridge visitors on Thursday of last week.

Mr. and Mrs. C. J. Versluys left on Wednesday of last week for a short holiday at the West Coast.

Last week a baby girl, Linda Jean, came to make her home with Mr. and Mrs. Wayne Davey.

Mr. and Mrs. Virgil Vaughn and Mrs. R. Alexander spent the weekend in Calgary.

Mr. and Mrs. Roger Lawson and baby of Edmonton were weekend visitors recently at the home of Mr. and Mrs. Abe Lawson.

Mr. and Mrs. L. R. McGrail and family returned this week after holidaying at points in California for the past several weeks.

Miss Marion Hames of Edmonton spent the weekend with her parents, Mr. and Mrs. Ted Hames.

Mr. and Mrs. Wm. Diemert attended the funeral services for Mr. Diemert's aunt, Mrs. Margaret Weatherby in Calgary on Saturday.

Dale Groves, Wayne Davey, Stanley Kranzler and David Hegland took top honors in the FUA bonspiel in Nanton last week. They were awarded a trophy which they may have for one year.

Mr. and Mrs. Brian Blackford spent the weekend with Mrs. Ella Sisson.

Mr. and Mrs. Pete Olsen of Warner were weekend visitors with Mr. and Mrs. Andy Kurtz.

Miss Darlene Schauerman, whose marriage takes place early in April, was guest of honor at a community shower on Saturday night in the Community Hall. The entertaining program consisted of songs, accordion selections and monologues. The beautiful and useful gifts were drawn into the room by Elinor Hummel and Linda Munton. Miss Schauerman expressed her appreciation with a few well chosen words. A delicious lunch was served by the hostesses.

Mrs. Andy Kurtz was a Lethbridge visitor on Thursday of last week.

Miss Margaret McLaughlin, the Home Economist from Claresholm held a sewing class the past week at the home of Mrs. Albert Krasman. Those attending the four days were Mrs. Les Christensen, Mrs. Wilson Keenan, Mrs. Allan McLean, Mrs. Keith Groves, Mrs. Ken Bjornson, Mrs. Douglas Dow, Mrs. Robert Fath and Mrs. Albert Krasman.

Miss Hazel Dow has completed her Nurses' Aid training at Drumheller hospital and has now been posted to Grace Hospital, Calgary.

The sympathy of the district is extended to Mrs. Jean Fath on the death of her father, W. J. McKeage of Calgary. A large number of people from Champion attended his funeral held in High River Friday.

Mrs. Evie Long is spending two weeks in Calgary with relatives.

Mr. and Mrs. Al Christensen of Lethbridge were Sunday visitors at the home of Mrs. Ruth Ohlheiser.

LADIES AUXILIARY

The Ladies Auxiliary held its regular monthly meeting on March 12.

Resolutions were reviewed and voted upon in preparation for the convention in Edmonton the latter part of April.

Following the business meeting a social evening was enjoyed. Various card games were in progress and some of the ladies played darts. Members and their guests enjoyed chinese food served buffet style. This occasion marked the 60th anniversary of the local branch of the Ladies Auxiliary.

MARGARET I. WEATHERBY

Mrs. Margaret Isabelle, aged 85 years, widow of the late Percy Weatherby, passed away in a Calgary hospital on March 12, 1963, following a lengthy illness.

She was born at Mildmay, Ont., and came west to Stavely in 1905, where she homesteaded with her husband. They later moved to Champion and to Elnora. They farmed there until moving to Calgary in 1938.

Left to mourn her passing: Three daughters, Mrs. Thomas (Iona) Aitken, Mrs. Walter (Natalie), both of Calgary, Mrs. Ralph (Donalda) Rutherford of Elnora; two sons, Daniel of Calgary and Earl of Edmonton; 11 grandchildren and two great-grandchildren; one sister, Miss Victoria Dimert, Vancouver.

Funeral services were at Leyden's "Chapel of Remembrance" on Saturday, March 16, 1:30 p.m., with Rev. Canon E. N. P. Orme officiating. Interment was at Queen's Park Cemetery.

For All Your Insurance Needs

GIBB'S Insurance Service

—Phone Barons Collect—
Hours 8 to 5 — Phone 143
After Hours — Phone 57 or 121

CHAMPION
COMMUNITY HALL BOARD
PICTURE SHOWS
SAT., MARCH 23
"MURDER, SHE SAID"
Margaret Rutherford — Arthur Kennedy
— 8:00 p.m. —
Community Hall

"Have Gavel — Will Travel"
Tom Ruggles
AUCTIONEER
Lic. No. 482

Farm, Livestock, Estates and Household Auctions

— Charity Auctions Free —
Phone R410 CHAMPION Write Box 370

A. E. Howerton
CHAMPION
SHELL GAS & OIL
Expert Mechanical Service
on all types of cars, trucks and tractors
—Phones—
Bus. 18 Res. 104

EASTER SPECIAL
Permanents
Regular $10.00 and up
NOW—
5.50 - 6.50 - 7.50
MONIQUE BEAUTY SALON
— CHAMPION —

— USED UNITS —

—1961 CHRYSLER 4-DR. HARTOP, excellent cond.
—1961 DKW, low mileage, like new.
—1960 NSU PRINZ, like new.
—1959 CHEVROLET 4-DOOR.
—1959 MORRIS 1500 STATION WAGON.
—1956 DODGE 4-DOOR, excellent shape, radio.
—1955 DODGE ROYAL, radio.
—1957 FORD STATION WAGON.
—1953 CHEVROLET.
—1952 FORD ½-TON, 4-speed transmission.
—1948 DODGE 2-TON, with box.

WATCH FOR OUR TIRE SALE
— STARTS MARCH 1st —

HARRIS MOTORS
CHAMPION
Bus. 10 —Phones— Res. 15

VILLAGE OF CHAMPION

Notice re Dogs

RESIDENTS OF CHAMPION are hereby notified that all dogs must be under control at all times.

Owners may redeem impounded dogs upon paying the sum of $2.00. Redemption charge on second offence is $10.00.

This is in accordance with By-Law 98D and will be strictly enforced.

Dog licenses are now due and may be obtained from the Town Police or at the Village Office.

VILLAGE OF CHAMPION
Phyllis Hegland, Sec.-Treas.

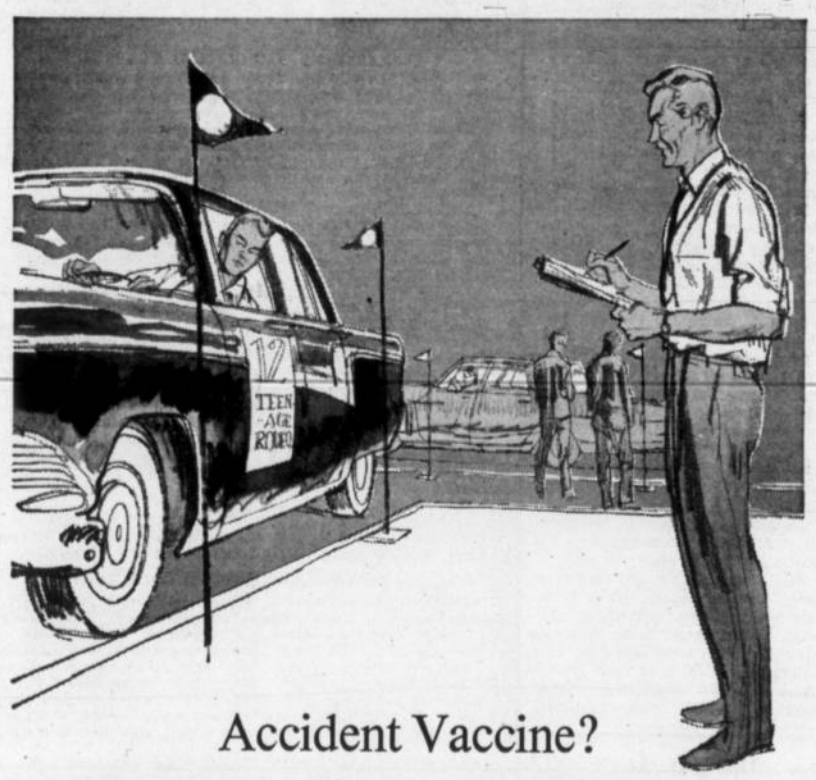

Accident Vaccine?

WELL, NOT EXACTLY. Ten years ago, polio was a major killer of youth; today, vaccine has made the disease a comparative rarity. But, even when polio was claiming lives by the hundreds, traffic accidents were killing more people under 25 than any other single cause of death—and they still are.

Do we have an accident vaccine?

No. People can't be vaccinated against accidents, but the toll can be reduced through the teaching of correct driving habits—and safety habits—to our teen-age population at the formative stages in their lives.

This is what the automobile insurance business does through its sponsorship of the National Teen-age Safe Driving Championship—the culmination of a coast-to-coast series of safe driving competitions involving more than 30,000 young drivers in 225 Canadian communities each year.

ALL CANADA INSURANCE FEDERATION
on behalf of over 200 competing fire, automobile and casualty insurance companies

QUEENSTOWN

W.I. NEWS

The March meeting was held at the home of Mrs. Jack Bushell with the vice-president, Mrs. O. Lahd, in the chair. There were nine members and three visitors present.

The Valentine auction will be changed to a grab box. It was decided to save the Salada Food Symbols for a year and if it does not prove worth-while it would be dropped.

The WI's 50th anniversary will be celebrated on Wednesday, July 31. Printed invitations will be sent to former distant members. Six decks of cards are to be bought for the Women's Institute card parties. Ten dollars is to be charged for serving at local annual meetings. Mrs. G. Elder, Mrs. J. Bushell and Mrs. E. Jans will be the canvassers for the Cancer Drive. The quilting bee is to start on Wednesday, March 13, at Mrs. Elders.

Two papers were given: Health-titled "Insecticides" by Mrs. T. Daw and "Citizenship" by Mrs. S. Henry. Mrs. Elder and Mrs. Bushell gave interesting highlights on the District convention held in Calgary.

The April meeting will be held at the home of Mrs. M. Winch and will be our grandmothers and visitors day.

This year marks the centenary of the birth of Red Cross. Founded by Henri Dunant in 1863, the world organization now embraces 88 countries in common humanitarian ideals.

Pitcher's Propane Service
"The All Purpose Fuel"
GAS-FITTING
Expert service on all your propane appliances
PROMPT PROPANE DELIVERY
—Phone 37—
CHAMPION ALTA.

PRICELESS!

It's impossible to hang a price tag on this bottle of blood. Fortunately, in this country, no one ever does. Your Canadian Red Cross provides whole blood and blood products absolutely free to almost 300,000 victims of illness, accident and disaster every year. All that's ever asked is your support. Your Red Cross needs your help to help save lives. Give generously when the Volunteer Red Cross Canvasser calls at your door.

YOUR RED CROSS SERVES YOU

Please Send Your Donations To—
THE CANADIAN-IMPERIAL BANK OF COMMERCE, VULCAN

EVERY STEP OF THE WAY

District News

QUEENSTOWN

The Milo-Queenstown FWUA met Tuesday at the home of Mrs. John Papp with 10 members present.

Mrs. Fran Bertrand gave an interesting report on Education.

Mrs. Jessie Umschied, vice-president announced there would be an FUA meeting pertaining to crop insurance at Vulcan on Mar. 16 and all interested members were asked to attend.

Plans were also made to attend District 12 FWUA conference at High River, April 5 and to hold the next local FWUA meeting April 2, at the Liberty Community Center. Films on home landscaping will be shown at this meeting by the district agriculturist. Members were asked to attend and bring a friend.

Our best wishes go out to Mrs. David Dietz who is a patient in the Holy Cross hospital.

Friends were pleased to hear that Mrs. George Heather has returned home from the Bassano hospital, following her recent bout with the flu.

Gwen Monner celebrated her 10th birthday Sunday with Patsy Bartsch, June Sinclair, Debbie Gooch and Sharon Northcott as guests at her party.

Mrs. Grant Lahd and son returned home from Vulcan hospital over the weekend.

Jimmy Brown and son Roy of Beaver Lodge, Alberta were in the district for a few days last week.

George McMorris left for Calgary on Sunday where he is attending the bull sale. Mrs. McMorris, Gary and Wendy plan on driving up Monday afternoon to attend on Tuesday.

Get-well wishes are extended to Mrs. Bob Scott who is a patient in Vulcan hospital.

The girls of the Queenstown district had a cleaning bee at the United Church yard Sunday afternoon. There were a couple of carpenters in the lot and they also erected the fence which had been blown down late in the fall.

Jack Long and Leonard Marks flew to the coast last week. While there they visited relatives and friends. Mr. and Mrs. Richard McCord, sister of Leonard Marks, was among those they visited.

Mrs. O. Lahd and Betty, Mr. and Mrs. W. Fodor, Mrs. Wray McCallum and Mr. and Mrs. Don McCord were among those who attended the Milo Central Home and School meeting last Thursday evening. There are 14 resolutions to be submitted at the convention held in Edmonton in April. These resolutions will be dealt with at the April meeting in order that the delegates know the wish of the organization.

A carload of Rebekahs accompanied Don McCord to Calgary on Tuesday of last week to witness the Rebekah Degree competition of which Rose Leaf Rebekah Lodge of Milo was participating.

The Milo lodge was the winner of the Whipple Cup. Wray McCallum, who accompanied his wife to Calgary, accompanied the other Milo Rebekahs and their respective husbands, who were present, to the Chinese banquet which climaxed the evening.

Stan Brown did not come home last week but will be in the Belcher hospital another week.

MAJORVILLE

A lovely party was held March 2nd at the home of Mr. and Mrs. Chester Thompson when numerous friends called to congratulate this popular couple on the occasion of their silver wedding anniversary. A beautiful cake decorated by Mrs. David Dietz centered the tea table and several of the neighbors assisted in serving.

Mr. and Mrs. Vern Maldaner and Cindy of Eckville spent the weekend with their parents and Arvid was home from Calgary for the occasion.

Mr. and Mrs. J. Maldaner and Jim of Duchess were also weekend guests.

On Sunday a family dinner was held at the Thompson home with Mr. and Mrs. C. Anderson and family, Mrs. Rosa Anderson, Mr. and Mrs. E. Anderson and Wally, and Mr. and Mrs. Lindstedt of Lomond as guests.

Sympathy goes out to the Hugh Winch family in the death of Mrs. Winch's father Clyde Russel. Funeral services were held in Brooks on Monday.

The Jim, Bob, and Larry Umscheid families held a dinner March 5 honoring their mother Mrs. Jessie Umschied on the occasion of her birthday.

Mr. and Mrs. Bill Beckner were visitors to Calgary on Tuesday.

Mrs. Lawrence Monner returned from Edmonton this week where she had been visiting her daughter and son-in-law Don Burfoot and her grand-daughter Barbara Anne.

The United Ladies Aid meeting was held Thursday at the home of Mrs. Jessie Umschied, with Mrs. Harold Northcott acting as co-hostess.

The Milo-Queenstown FWUA meeting has been changed to the evening of April 9 at the Liberty Community Center. The local district agriculturist will show films on proper chilling of meats and vegetables and on home landscaping. All are welcome and ladies are asked to bring lunch.

Many of the local district residents attended the fourth annual Masonic banquet and dance in Milo Friday night.

Mr. and Mrs. Harold Beattie of Calgary spent the weekend at the John Bartsch home.

Gary and Barry Robertson spent the weekend with Doug Umschied as guests at his 13th birthday party.

Mr. and Mrs. Gene Henry spent a few days with the Ted Kiemle family at Rumsey last week.

Marjorie Dietz R.N., spent several days visiting her parents last week. Mrs. Jack Dietz returned to Calgary with her for a few days visit.

Mrs. Alyce Bartsch and Mrs. Phylis Gore are curling at Banff this week.

Mrs. Fred Bertschy returned home from the Vulcan hospital last week.

Mrs. David Dietz is home after a short stay in a Calgary hospital.

Mr. and Mrs. Melvin Beagle and family were Sunday guests at the Bruce Henry home.

Calgary visitors this week were Mr. and Mrs. Bob Monner, Bill Beckner and Karen, Lee Frances, Mrs. Freda Prentice, Mr. and Mrs. Bill Gooch.

Majorville ALCW Meeting

The local ALCW group met Wednesday at the home of Mrs. Jack Deitz with 13 members and five visitors present.

Pastor Berg led the members in a most interesting devotional.

In the absence of the president Mrs. Winch, the vice-president, Mrs. Chester Thompson presided.

Some very lovely articles of sewing were turned in for the spring bazaar.

Mrs. Art Nelson invited the members to her home for the next meeting April 10.

A delicious lunch was served by the hostess assisted by members of her family.

Best wishes go out to Mrs. Bob Scott, a patient in Vulcan hospital.

For Dependable Service, Installations and Wiring at Lowest Possible Prices, see—

- FRIGIDAIRE APPLIANCES
- ZENITH RADIO AND TV SETS
- JACUZZI PUMPS
- GENERAL ELECTRIC APPLIANCES
- RCA WHIRLPOOL APPLIANCES
- RCA RADIO, TV AND STEREO SETS
- LIGHTING FIXTURES

VULCAN ELECTRIC CO.
— Phone 127 —

YARDLEY SPECIALS . . .

DRY SKIN CLEANSING CREAM
8-oz. siz, reg. 4.00, only 2.00

SOAP SPECIAL
1 tablet free with every 3 at only 1.75

RED ROSES BATH FOAM
8-oz. size, only 2.75

DRY SKIN BATH OIL
Helene Curtis "Tender Touch" 1.75

DU BARRY EYE SHADOW
Reg. 1.50, only 1.00

Vulcan Pharmacy
Phone 432 "Prescriptions a Specialty"

It's At Least 24 Hours Fresher

When ordering your milk insist on milk from—

FLETCHER'S DAIRY

When you order your groceries be sure to ask for Fletcher's Dairy milk, or let us deliver to your door daily.

DRINK FLETCHER'S DAIRY MILK

The Child's Studio

BIG ADVERTISING SPECIAL

Beautiful

8 x 10 Portrait

Regular 9.50

NOW ONLY **3.99**

For details and appointment phone Clara Jones, 76, Vulcan.

VISIT The New

REVY SHOW HOME Being Erected

AT 510 1st ST. SOUTH, VULCAN

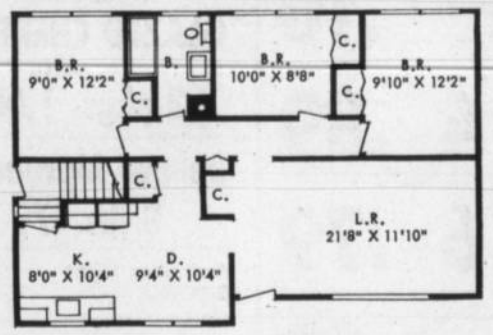

DIMENSIONS 27' X 40' X 25' FLOOR AREA 1036 SQ. FT.

- The exterior is beautiful Redwood siding — two gables and the roof extends four feet over the picture window.
- The spacious living room is one of its many carefully planned features. Three bedrooms and a convenient bath fill the requirements of almost every family.
- Roomy combined kitchen-and-dining area will be appreciated by the housewife who likes a practical, spacious cooking arrangement. The well-planned side entrance gives direct access to the basement and is very conveniently located for kitchen traffic.
- This lovely home can be yours in about one month's time, upon your qualifying as a C.M.H.C. approved purchaser, assuming the mortgage and with a down payment of only **$3120.00**

For Complete Details Call At—

REVELSTOKE BUILDING MATERIALS LIMITED

DICK HAMMER, Mgr. PHONE 37, VULCAN

'63 CHEVROLET *FIRST IN STYLE...FIRST IN VALUE...FIRST IN SALES!* CHEVROLET

RICHARDSON & GOULD LTD.

VULCAN ALBERTA

New Insulated Tumblers . . . .

— KEEP DRINKS HOT OR COLD —
See them at

BASSETT'S JEWELLERY
PHONE 175, VULCAN

Girls' Car Coats

Laminated jerseys, poplins and suedines.
Assorted styles and colors.
Sizes 7 to 12 ..... 7.99 — 8.99 — 9.50
Sizes 3 to 6X ..... 5.98 to 6.99

Girls' Gingham Dresses

In spring shades.
Sizes 3 to 12 years ..... 3.99 to 7.98

Betty Ann SHOPPE
VULCAN'S SMART STYLE CENTRE

New Arrivals!

Ladies' Blouses

Fine combed cottons and crisp terylenes in whites, prints and plain shades. Sizes 12 to 20, 40 to 44. Each 2.98

Misses' Blouses

Drip-dry cottons, smart new styles, white only. Sizes 8 to 14. Each 1.59

Girls' Blouses

White polished cotton with pretty lace and embroidery trim. Sizes 3 to 68. Each 1.19

Kiddies' Hooded Sweat Shirts

In white or red, ideal for chilly days for boys or girls. Sizes 4 to 6X. Each 1.98

Boys' GWG Texas Ranger Shirts

Neat printed patterns in blue, tan or green for casual wear. Sizes 6 to 10 ..... 2.95
Sizes 11 to — 3.95

Robinson Stores

Retailers of Dry Goods — Variety Store Merchandise
Phone 420, Vulcan

BRIEF ITEMS OF LOCAL INTEREST

Mr. and Mrs. C. L. Kuykendall had the pleasure Sunday afternoon of seeing their grand-daughter, Marilyn Mjolsness of Calgary, on TV on the Students World program.

The Kirkcaldy Community Club is holding a card party at the Kirkcaldy hall on Friday, March 22, at 8:00 p.m. Prizes and lunch. Everyone welcome. ad-1x

Friends of Gordon Bell will regret to learn that he underwent surgery on an eye at St. Michael's hospital, Lethbridge, for removal of a piece of steel, at the weekend. Mrs. Bell and Mrs. Jean Connolly visited him in hospital Monday and report his condition as improving.

Mr. and Mrs. Jerry Sparks and family and Mrs. Jean Stewart and girls of Calgary visited at the weekend with Mrs. E. W. Sparks and with their father, E. W. Sparks, who is in hospital here. Mr. and Mrs. Gary Wright of Calgary also visited with the Sparks later in the week.

Mr. and Mrs. George Todd of Calgary were visitors here last week.

Dave Neville spent the weekend in Calgary visiting with members of his family.

Mr. and Mrs. Don Buehler are at present guests at the home of their son-in-law and daughter, Mr. and Mrs. Elwood Mensinger of Coutts.

Mrs. Bill Wylie Jr. and baby daughter are spending the week at the home of the former's sister, Mrs. Bob Dann, in Lethbridge.

A birthday with a most unusual feature was observed Monday evening when Mr. and Mrs. Boyd Chartrand entertained in honor of their small son Kevin's first birthday. Among the guests were the youngsters grandparents, Mr. and Mrs. Bert Larsen; great-grandparents Mr. and Mrs. B. Brown; and great-great-grandparents Mr. and Mrs. George Flebotte. This is believed to be some kind of record. Congratulations!

Mrs. Doris Dye, a missionary from Nigeria, has been a guest for several days at the S. Nafziger home.

Friends of Bert Kandt, who recently underwent surgery at the General hospital in Calgary, will be pleased to know he has sufficiently recovered to return to his home here.

Mrs. Lorraine Burns of Calgary spent the weekend with her aunt, Mrs. A. E. Woodman.

Mr. and Mrs. Les Marshman of Calgary were Sunday visitors at the Dave Crabb home.

Mrs. Montie Findlay and Russel were Saturday visitors to Lethbridge.

Congratulations are being received by Mr. and Mrs. Michael Jantzie on the birth of a son at the local hospital, March 12.

BRANT

Mr. and Mrs. W. Holoboff are the proud parents of a baby, Thomas William, born on Feb. 13.

Mr. and Mrs. J. M. McKay have returned home from their visit to Phoenix, Arizona.

Ten friends attended Colleen Markert's eighth birthday party on March 12.

Mr. and Mrs. Alexander MacDonald and family from Vancouver have moved to the Brant district and are residing on Don MacDonald's farm.

Mrs. Fred Westergreen was was pleased on Sunday when her sister, Mrs. Laura Zorn and sons, Kennith and Douglas were afternoon guests.

Charlie Van de Ven of Brant, on March 9 left Calgary airport, for Holland to visit his parents for a couple of weeks. He took his youngest son along with him.

UNITED CHURCH WOMEN

The March meeting of the Brant UCW was held in the United Church Hall with the president Mrs. R. D. McDonald in the chair. Mrs. E. Prater lead the devotional. It was reported that 11 caps had been turned in to go to the Morley Indian reservation. Mrs. E. Prater gave a very interesting and informative account of the High River Presbytery which she, Mrs. McDonald, Mrs. W. Burley and Mrs. Jorstad had attended.

A letter was read from Mrs. Percy Strafford of Claresholm asking for large women's clothing, hats and jewellery for the UCW's project at the Claresholm Mental hospital.

Mrs. W. Burley gave an explanation of the finances of the UCW Presbytery.

Following the business, Mrs. Beverly Davis, Mrs. Sophia Jorstad, Mrs. Jean Olsen and Mrs. Una Burley put on a play "Bow before the Wind" depicting a scene in a christian home in Communist China. A lively discussion followed the play. Mrs. Sinida was the commentator.

Mrs. Simon Tuttle was a Lethbridge visitor last week at the home of her son and daughter-in-law, Mr. and Mrs. Jim Tuttle.

Mrs. Margaret Lamont and Mrs. T. B. Lebeau of Calgary attended the tea in honor of Mrs. M. Dobbs here on Sunday.

Mr. and Mrs. O. Hrycyk and sons of Lethbridge were weekend visitors at the home of Mrs. Hrycyk's parents, Mr. and Mrs. Elmer Jones.

Mr. and Mrs. Jerry LaRoche, Kevin and Randy of Calgary spent the weekend with the former's mother, Mrs. H. LaRoche.

Miss Edith Boose of Turner Valley was a weekend visitor at her home here.

L. Hammer recently returned from Grande Prairie where he visited his daughter Betty. He also went to Dawson Creek to see Dick Anderson and family.

Friends of Roy Fitzpatrick will be sorry to learn that he has been confined to the local hospital.

Jim O'Reilly, Johnny Douville and Bob Brown have returned from Chatham, Ont., where they took delivery of new gravel trucks for the County.

Friends of H. Mumby, principal of the Central High School, will be sorry to learn that he was a hospital patient last week.

VULCAN THEATRE

Thur. Fri. Sat., March 21-22-23
One Show Nightly, 8:00 p.m.
"THE COUNTERFEIT TRAITOR"
William Holden — Lilli Palmer
— Technicolor —

Matinee Sat., March 23, 2:30 p.m.
Tues. Wed., March 26-27
"RIDE THE HIGH COUNTRY"
Randolph Scott — Joel McCrea
In CinemaScope and Metrocolor

VULCAN FOOD MARKET

SHOP & SAVE WITH QUALITY, FRESHNESS AND VARIETY
PHONE 156— FREE DELIVERY TWO DELIVERIES DAILY— 11:00 a.m. & 4:00 p.m.

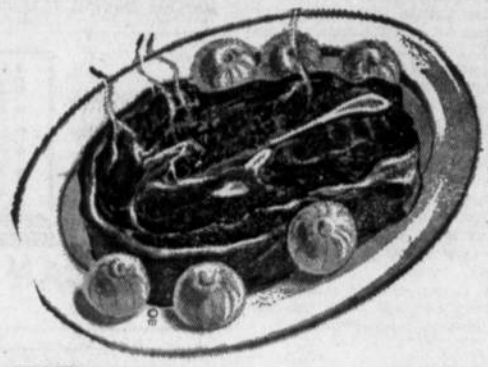

SELECT FRESH MEATS

CHUCK OR BLADE ROASTS Per lb. ..... .45

T-BONE OR SIRLOIN STEAKS Per lb. ..... .75

CROSS Rib Roast Per lb. ..... .69

Liver Chubs Assorted: Liver, Liver & Cheese, Liver & Bacon, Braunswager, Each ..... .29

FRESH VEGETABLES they taste like Spring

NETTED GEM Potatoes Reg. Price 25 lbs. .95
10 more lbs. . . .01
For 35 lbs. you pay only 96

ALTA WASHED TURNIPS Lb. ..... .05

SNOW WHITE CAULIFLOWER Lb. ..... .29

HEAD HERE FOR FOOD SPECIALS

INSTANT COFFEE Maxwell House, 10 oz. 1.29

BRUNSWICK SARDINES Each ..... .10

FANCY PEACHES 15 oz. ..... 4 tins .89

MEAT SPREADS Burns Sandwich Assorted .. 6 tins .79

JOY Liquid Detergent, King size ..... .99

FOR THOSE Bake at Home 'HOT CROSS BUNS'

WOODLAND GLAZED CHERRIES Red or Green— 3 pkgs. 1.00

Delmar Margarine 3 lbs. .79

Australian Light RAISINS, 2 lbs. ..... .55
California Dark RAISINS, 2 lbs. ..... .59
CURRANTS, 1 lb. ..... .29

RUPERT BRAND FISH STICKS 8 oz. . . . . 2 PKGS .69

HASH BROWN POTATOES Fraser Vale . . . 4 FOR .59

MIX OR MATCH VEGETABLES
Peas, Mix Veg., Kernel Corn, French Style Green Beans, French Fries and Peas and Carrots.
12-oz. pkgs.— 5 PKGS 1.00

PRICES EFFECTIVE ON SPECIALS:— Groceries— Thursday, Friday Saturday and Tuesday. Frozen Foods, Meats and Produce— Thursday, Friday and Saturday.

Now you can shampoo permanent color into your hair...

Suddenly you're a 'Tintillating' Blonde™ with Helena Rubinstein's dramatic new discovery

Tintillate

Not a rinse, but natural-looking color that stays in until your hair grows out! Yes, you can change your hair color! Darken or lighten it—to the most glorious 'Tintillating' Blonde shade! Cover gray completely! All by just shampooing! It's that easy! 11 glorious 'Tintillating' Blonde Shades—(plus 7 other hair shades, from light brown to blue black)!

ALL you do is mix Helena Rubinstein's new Tintillate® with peroxide and you can color your hair at home—without help! Goes on in half the time—because you just shampoo it in! Colors your natural hair evenly...smoothly from roots to ends. There's no patching, or streaking. No tedious sectioning...because you just shampoo it in!

The result? Your hair will look magnificently natural!

1.75

"Don't just tint your hair—TINTILLATE!"

MITCHELL'S PHARMACY
PHONE 12 VULCAN

HEAR YOUR
SOCIAL CREDIT
CANDIDATE
PUBLIC MEETING
Legion Hall, Vulcan
Thurs., March 21
at 8:00 p.m.

Inserted by Macleod Federal Social Credit Association

Poems - Stories - Articles
— WANTED —
Your own originals wanted for publication consideration. Send your mss. with $2.00 for editing evaluation, and self-addressed envelope for reply.
BERN LITERARY AGENCY
609 Durie St., Toronto 9, Ontario

COLITIS?
See Your
CHIROPRACTOR

Dr. R. G. Hunte
CHIROPRACTOR
Thursday, 11:00 a.m., 4:30 p.m.
VULCAN HOTEL